



RETURNING IN 2025!!!  
Dressage & Western  
Dressage classes added!  
See pg. 15 for details.

NEW FOR 2025!!  
ATR Jackpot Classes  
With added Prize Money!  
Info on page 28.

# SAHIBA

## Arabian Spring Show

May 9-11, 2025

Lakeside Arena  
Frankfort, KY

Recognized in the Arabian Division  
AHA# 251416322      USEF# 269260  
WDAA# 25-208

Pre-Entries close April 25, 2025

**We can now take credit cards, PayPal and Venmo!**

All Dressage Ride Times and Class Patterns will be posted  
on the SAHIBA website and Facebook page by May 6.  
They will also be posted at the show.

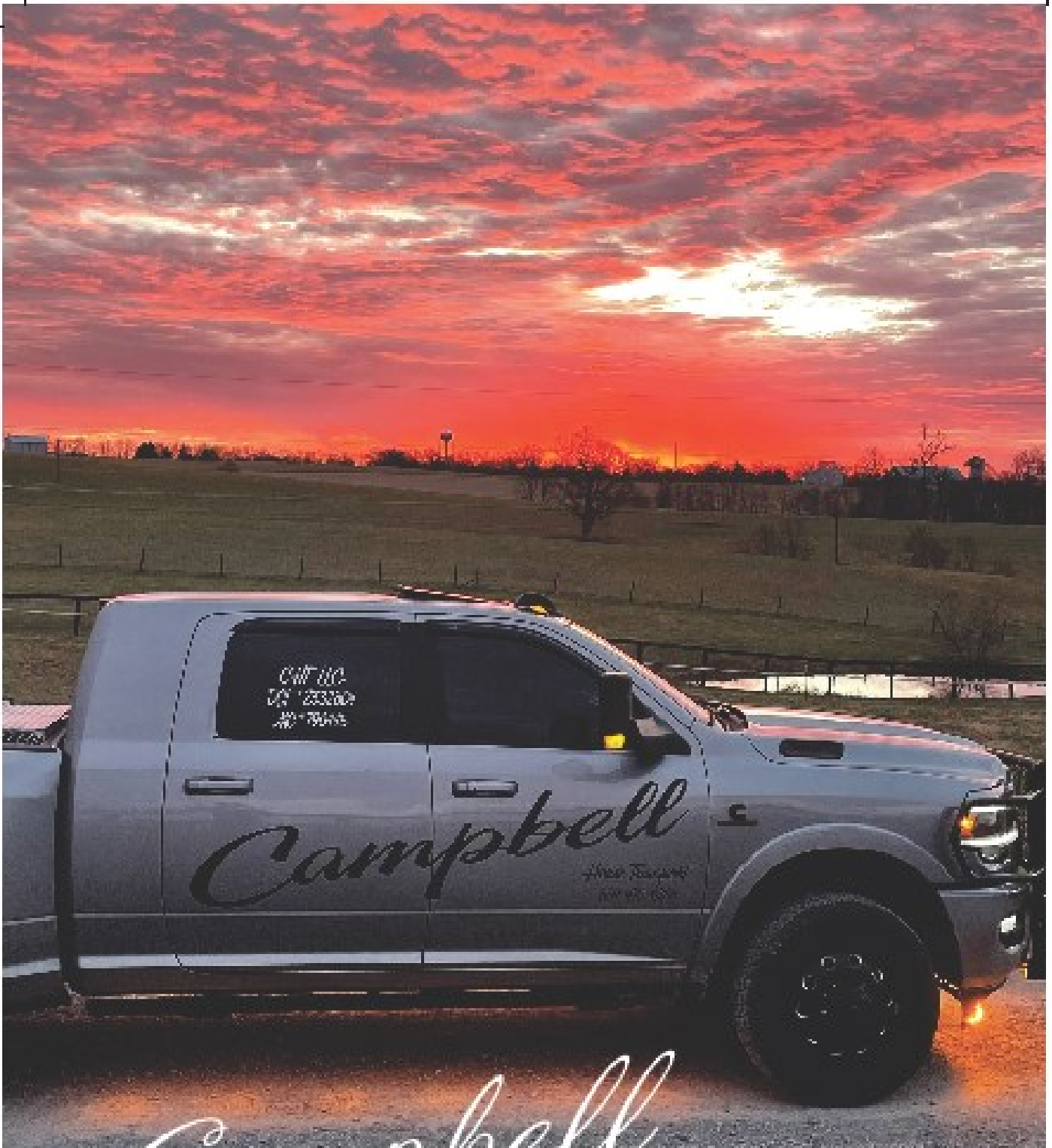

*Campbell*

HORSE TRANSPORT

*859-475-6268*

Fully Licensed and Insured

MC/DOT Compliant

Local & Long Hauls

Serving Kentucky and Surrounding States

Regular Trips to Florida, Carolinas, & Southeast

Find us on



## 2025 Show Officials

### **Show Manager/Dressage Coordinator**

Jennifer Lewis  
Georgetown, KY  
859-351-0038  
Jennifer-r-lewis@hotmail.com

### **Assistant Show Managers**

Caryn Sappelli 859-351-6075  
caryn@RacingandRiding.com  
Deneb Thompson 304-389-5717  
cygnusarabs@yahoo.com

### **Judge - Halter & Performance**

Cindy Butler  
Caseyville, IL  
USEF Arabian/Half-Arabian "R"

### **Judge - Sport Horse**

Wayne Quarles  
Lexington, KY  
USEF Dressage "R", Western Dressage "r"

### **Judge - Dressage**

Danielle Toscano  
Kennett Square, PA  
USEF Dressage & Western Dressage "R"

### **EMT**

Donna Lassanske - cell phone posted at show

### **Photographers**

Main Ring - Gayle Strickroot  
859-321-5389  
kyhorseimages94@gmail.com

SHIH/Trail - Alexandria Lindsey  
530-605-7517  
alex@adlphoto.com

### **Show Secretary**

Evette Moody  
6168 Quinella Way  
Dayton, OH 45459  
937-623-7934  
blueribbonhs@sbcglobal.net

### **Show Steward**

Joyce Hamblin  
Lexington, KY  
USEF R/C2

### **Ring Master**

Alicia Odom  
Frankfort, KY

### **Announcer**

Devon Moody  
Winchester, KY

### **Farrier**

Wesley Odom  
Frankfort, KY  
859-321-6704

### **Trail Course Designer**

Jennifer Lewis

### **Veterinarian On Call**

Park Equine Hospital  
www.parkequinehospital.com  
859-987-4303

### **Barn Manager**

Deneb Thompson  
304-389-5717  
cygnusarabs@yahoo.com

## SAHIBA Officers & Directors

### **President**

Deneb Thompson  
cygnusarabs@yahoo.com

### **Secretary**

Donna Lassanske  
djgd530@gmail.com

### **Director/Membership Chair**

Jennifer Lewis  
Jennifer-r-lewis@hotmail.com

### **Vice President**

Tonya Taylor  
ttaylor11975@gmail.com

### **Treasurer**

Lana Chaffin  
horseshowmom4@yahoo.com

### **Director**

Ann Henry  
windoverhillsarabians@hotmail.com

### **Director**

Caryn Sappelli  
caryn@RacingandRiding.com

### Show Fees

Stalls (Thur—Sun)	\$140.00
Office Fee	\$30.00
Post Entry Fee (per horse) (not allowed for Dressage)	\$40.00
AHA Res. 9-90 fee, per horse, mandatory	\$5.00
USEF Drug Fee (\$15 drug + \$8 USEF)	\$23.00
AHA Single Event Fee (non member per rider/trainer/owner)	\$40.00
WDAA Non-Member Fee (non member per rider/trainer/owner)	\$55.00
WDAA Non-Member Junior Fee	\$40.00
USEF Show Pass Fee	MUST BE FILED ONLINE
WE ARE NO LONGER ABLE TO PROCESS SHOW PASSES AT THE SHOW	
AHA Fee per horse	\$7.00
Grounds Fee (trailer in) per horse per day	\$45.00
Camper Hook Up per day (water + electricity)	\$39.00
Shavings per bag	\$9.50
Returned Check Fee	\$100.00
Failure to Scratch fee per class	\$50.00
Incomplete Pre-Entry per horse	\$50.00
Early Arrival/Late Departure (per stall-per day)	\$45.00
<b>Credit Card Fee</b>	<b>3.5%</b>

We can accept credit cards for SASS. There will be a 3.5% fee added. Please include the form at the back of the prizelist with your entries.

**Any entry not totally completed by the pre-entry date will be considered a post entry and will be charged accordingly.**

### Entry Fees

Halter/In-Hand/Performance	\$30.00
JACKPOT CLASSES	\$40.00
Dressage/Western Dressage	\$40.00
Performance Championships	\$40.00
Lead Line	\$5.00
TBA Classes	\$75.00

Only one horse per entry form. All fees must accompany entry.

Exhibitors, owners and trainers must sign the entry form.

Post entry fees will be charges on all entries received after **April 25, 2025**

**Post entries are not accepted for Dressage/Western Dressage. You must pre-enter those classes.**

Post entries will be accepted up until the end of the session prior to the session in which the class will be run.

Due to the limited stalls available, SAHIBA will be required to limit tack stalls as follows:

1-4 horses = 1 tack stall	5-8 horses = 2 tack stalls
9-12 horses = 3 tack stalls	13-16 horses = 4 tack stalls
17-20 horses = 5 tack stalls	

### Show Office Hours

Thursday	2 PM - 9 PM
<b>SHIH &amp; Trail classes MUST be entered by Thursday, 9 PM</b>	
<b>Halter classes MUST be entered by noon on Friday</b>	
Friday	7 AM - 1 hour after the last class
Saturday	7 AM - 1 hour after the last class
Sunday	7 AM - 1 hour after the last class

### Attention Competitors

**Each competitor is responsible for supplying management with correct association numbers (AHA & USEF) for horse, owner, rider and trainer before the day(s) of competition. The scores of competitors who fail to supply correct numbers may not be counted toward national awards.**

A copy of AHA membership card, USEF card and the horse's registration papers must accompany the entry form. Every horse is required to have a current Coggin's (dated within 1 year of the show) and out of state horses must have a current Health Certificate dated within 30 days of the show. Beginning December 1, 2015, all horses entering the grounds of a Federation- licensed competition must be accompanied by documentation of Equine Influenza Virus and Equine Herpes Virus (Rhinopneumonitis) vaccinations within six months prior to entering the stables.

**SAHIBA Arabian Spring Show is a qualifying show for the 2025 Region 14 Championships and all 2025 AHA National Shows.**

## Awards & Premiums

Halter/In-Hand/Performance/Dressage classes	6 Ribbons
Medal Classes	Medal (if 3 or more) + 8 Ribbons
Performance Championships	Award, 6 Ribbons
Halter/Sport Horse In Hand Championships	Award, 2 Neck Sashes
Halter/SHIH Supreme Championships	Award, Neck Sash

Supreme Championship & High Point awards donated by:  
Bella Vista Equestrian Center (Danny & Deneb Thompson and Lana Chaffin).

Stalls are 12'x12', permanent wood with metal bars or metal portable stalls. All stalls have doors attached. Removal of doors is not allowed. All arenas inside and outside have a sand & dirt mixed footing.

The 2 indoor arenas are 130'x227', the 2 outdoor arenas are 120'x210'

### USEF Membership Statement

**Life, senior active and junior active members shall be eligible to participate in all classes at Regular Competitions, Eventing Competitions at the Modified Level or above and Combined Driving Competitions at the Advanced Level, Dressage, Reining and Vaulting Competitions and Endurance Rides. A non-member may participate as a handler, rider, driver, owner, lessee, or agent at Regular Competitions, Eventing Competitions, Dressage Competitions, Reining Competitions and Combined Driving Competitions upon payment of a Show Pass fee. Participants in the following classes are exempted from the Requirements of this rule: 1) lead-line; 2) exhibitions; 3) games and races; 4) classes for 4-H members; 5) walk trot and academy classes (academy classes are classes limited to horses used regularly in a lesson program); 6) USDF introductory level tests, pas de deux and quadrille classes; 7) assistant handlers in Dressage Sport Horse Breeding classes**

### AHA MEMBERSHIP STATEMENT

**EACH COMPETITOR (THIS INCLUDES AT LEAST ONE RECORDED OWNER AND ALL TRAINERS, DRIVERS, RIDERS, HALTER HANDLERS, COACHES AND THE PERSON(S) SIGNING THE ENTRY BLANK) IN AN ARABIAN HORSE ASSOCIATION RECOGNIZED ARABIAN DIVISION, AT THE TIME OF ENTRY INTO A COMPETITION, MUST SUBMIT A COPY OF A VALID AHA MEMBERSHIP/COMPETITION CARD, JOIN AHA OR PAY AN AHA SINGLE EVENT MEMBERSHIP FEE PER COMPETITOR. WHEN AN AGENT SIGNS FOR THE OWNER AT AN AHA RECOGNIZED COMPETITION, BOTH THE OWNER AND AGENT MUST BE MEMBERS OF AHA OR PAY THE AHA SINGLE EVENT MEMBERSHIP. SINGLE EVENT MEMBERSHIP IS NOT ACCEPTABLE AT AHA REGIONAL OR NATIONAL COMPETITIONS. EXHIBITORS IN WALK-TROT CLASSES ARE EXEMPT FROM AHA MEMBERSHIP REQUIREMENTS AT QUALIFYING COMPETITIONS, BUT MUST HAVE AN AHA MEMBERSHIP WITH COMPETITION CARD AT AHA REGIONAL AND NATIONAL COMPETITIONS. EXHIBITORS IN LEAD LINE CLASSES OR PARENTS/GUARDIANS SIGNING FOR MINORS ARE EXEMPT FROM AHA MEMBERSHIP REQUIREMENTS. (BOD 5/12)**



# SAX *Gold Dust+*

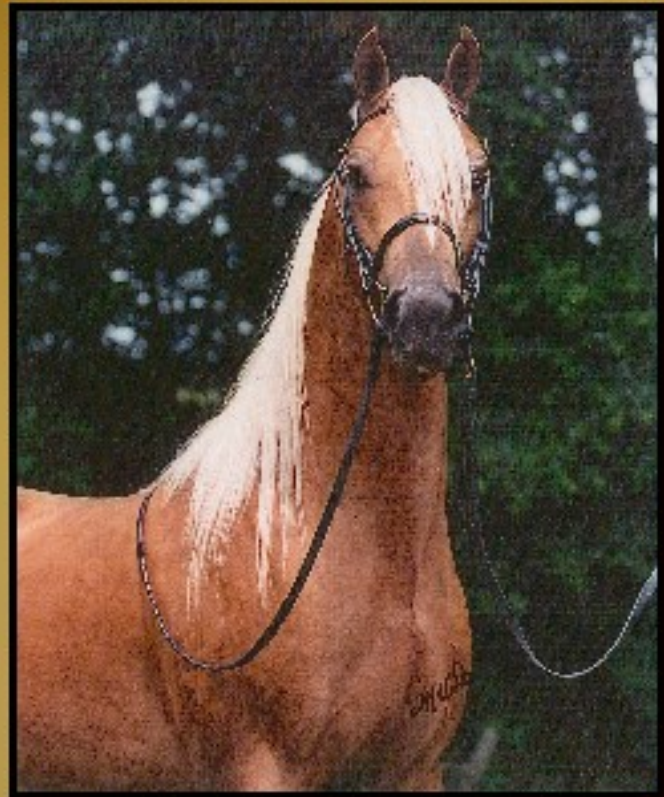

**HALF ARABIAN  
MORAB STALLION**

**\*Serafix Bloodlines**

**50% Arabian - 50% Morgan**

**AHA Nominated Sweepstakes Stallion**

**Approved AWS Stallion**

**37% Crabbet/Blunt – Athletic**

**SCID clear - 8 Inch Canons, 15.2 HH**

**Donna J Lassanske**

[www.saxmorabs.com](http://www.saxmorabs.com)

**270.735.5331**

**SAX Summer Serenade  
owned by Angela Beal  
Reno, NV**



**Illusion Golden Tulip 2022 by SAX  
Gold Dust+ Out of Ames Illusion  
owned by Bissen Etal Preston, MN**

**Tulip (pictured below) and Summer  
(pictured below to the right), half  
sisters at age 2 by SAX Gold Dust+**



## Show Rules

EVERY CLASS OFFERED HEREIN WHICH IS COVERED BY THE RULES AND SPECIFICATIONS OF THE CURRENT FEDERATION RULE BOOK WILL BE CONDUCTED AND JUDGED IN ACCORDANCE THEREWITH.

This horse show is conducted in accordance with the rules of the USEF, particularly the Arabian, Half-Arabian and Anglo-Arabian Horse Divisions and the Arabian Horse Association. The official rule book of each organization will prevail for this show. Each participant is responsible for knowledge of these rules and is subject to these rules. Any changes or corrections of the rules will automatically become part of this prize list. Questions that may arise that are not covered by either AHA or USEF rulebooks will be decided upon by the Show Committee and their decisions will be final.

### **Please read the following entry requirements carefully.**

**Entries** All entries must be made on the enclosed entry form. Exhibitors requiring extra entry forms may photocopy the entry form. Entries must be made on the enclosed entry form for the SAHIBA Arabian Spring Show. Entry forms containing illegible or omitted information will not be processed until the exhibitor in question has supplied the show secretary with the information required. Incomplete and illegible entry forms may be returned at the owner's risk. **PHOTOCOPIES OF YOUR AMATEUR CERTIFICATION, USEF MEMBERSHIP CARD, AHA MEMBERSHIP CARD, USDF/WDAA MEMBERSHIP CARDS AND REGISTRATION PAPERS FOR EACH HORSE ENTERED MUST ACCOMPANY YOUR ENTRY FORM.** The complete and correct name and address of the registered owner must appear in the space entitled Owner Information. Only one horse can appear on each entry form. Entries may be made in the name of a stable or farm only if: (a) the stable or farm has been registered as the bona fide owner appearing on the horse's papers, or (b) the stable or farm has been registered with the USEF and the number shown in the USEF certificate is noted in the space provided. In Arabian and Half-Arabian/Anglo-Arabian classes, if a farm is used as Owner, the farm must have an AHA Farm/Ranch Membership and that Farm/Ranch Membership card must accompany the entry form. **Every exhibitor, rider, driver, handler and trainer or his/her agent must sign the entry form where indicated** (see USEF rules.) All handlers, rider and drivers must be declared by the session before they enter the ring. It is the responsibility of the exhibitor to supply complete information on entry forms. After completing the entry form, send to: **SASS Show Secretary Evette Moody, 6168 Quinella Way, Dayton, OH 45459.** The show management cannot accept an entry unless it is accompanied by a valid check or money order made payable to SAHIBA, credit card number, pre-arranged Venmo or cash for the full amount of entry costs, including entry fees, stall and tack room rentals, drug fee and applicable AHA and /or USEF non-member fees. Canadian exhibitors must draw all checks on US funds. There will be a \$100 charge for all returned checks. Exhibitors who have outstanding fees will not be permitted to show and/or exhibit at any SAHIBA function until the fees have been cleared and the show committee has granted permission. Entries that are received after the postmark of **April 25, 2025** will be charged the post entry fee. The show committee reserves the right to refuse, accept conditionally or cancel any entries of any exhibitor at their discretion as stated in the current USEF rule book. Any owner, trainer, driver, rider or handler who exhibits horses in the show ring or signs the entry form as the responsible person for any individual's horses at the show must have proof of AHA Competitions Membership card, join AHA (Membership with a Competition card) or pay the additional \$40 per person per event Non-Member Single Event Fee. Parents/Guardians signing for minors, exhibitors in Leadline and in Walk/Trot 10 & Under Classes are exempt. For complete explanation of registration requirements, see USEF rulebook AR102.

**Arrival Information** Stabling will be available **no earlier than 12:00 Noon** on Thursday, May 8th. Departure may be no later than 7:00 pm on Sunday, May 11th unless prior arrangements are made. Barn Manager AND Show Secretary **MUST** be notified of any early arrival/late departures by April 25, 2025. Early Arrivals/Late Departures arranged after that date **WILL NOT** be approved. Early arrival of 1 horse in a group of stalls will result in early arrival fees for all stalls in that group.

**Stabling** All stall assignments will be made at the discretion of the show committee. Those wishing to stable together must send their entries in together. **No stalls will be reserved or held unless the request is received and accompanied by payment for the stalls. Those requesting stalls to be reserved WILL be charged for all unused stalls, unless SAHIBA can resell them. If you know you will not be using all the stalls you have reserved, please let Deneb know by April 25, 2025 so SAHIBA can attempt to resell them. Any stalls reserved but not used or cancelled by April 25 will be billed.** All stalls are 12'x12', permanent wood with metal bars or metal portable stalls. All stalls have doors. Removal of doors is not allowed. Barn manager/contact is Deneb Thompson. 304-389-5717, cygnusarabs@yahoo.com.

**Shavings** Shavings **MUST** be purchased through Lakeside Arena and **MUST** be ordered in advance so it will be at your stalls when you arrive. If you do not preorder shavings, shavings may be delivered at your stalls at Lakeside's convenience and it may not be available when you arrive. One (1) bag of shavings is included with the stall. Additional shavings must be purchased from Lakeside at \$9.50 per bag. **Anyone using/providing their own shavings will be billed \$60 per stall.**

**Scratched Classes** A \$50 fee will be assessed (per class) to those exhibitors who do not show up for their scheduled class or who have not officially scratched their entry at the show office prior to the session. This will be strictly enforced.

**Withdrawing or Scratching Entries** Horses may be withdrawn from the show at the owner's option; however, under no circumstances will any fees be refunded to the exhibitor, regardless of entry closing status. If a horse must be scratched due to a veterinarian issue at any time, the owner must submit an official veterinarian's excuse. **The office fee will not be refunded.** All fees, minus office fee, will be refunded if Vet Excuse is presented **before** close of entries. Only class entry fees will be refunded if Vet Excuse is presented **after** close of entries. Please be prepared as no entry fees or other fees will be refunded due to schedule changes. Schedule conflicts between rings are the responsibility of the exhibitor. Management reserves the right to change the arena location of classes with prior notification to exhibitors.

**Camping** Camping is available for \$39/night. **This fee will be charged to any trailer parked in the camping area, regardless of water/electricity hook up.** If you do not want charged for camping, **DO NOT** park in the camping area. **You will be issued a camper permit for your camper + 1 vehicle. Any vehicles parked in the camping area without a permit WILL BE BILLED for a camper spot.**

**Grounds Fee** A grounds fee of \$45/horse will be charged for all horses showing off the trailer that do not have a stall.

**Barn Announcements/Gate Calls** The public address system in the barns is used to call classes. **This is a courtesy only.** It is up to each exhibitor to be aware of the class schedule and to arrive at the gate at the proper time. Exhibitors are responsible for knowing when their class is being judged. The gate attendant should be notified before a conflict in classes occurs. The two minute limit for gates will be strictly enforced. The gate will close two minutes after the first horse enters the ring or after the entrance of the final horse in a continuous string of horses. Electronic communication devices in the show ring are strictly prohibited.

**Judges** At the failure of a judge to attend the show or perform their duties, the show committee reserves the right to substitute a judge for the one who is officially designated in the prize list, according to USEF rules. No contact shall be made with judges during the period of the show unless accompanied by a show committee member.

**Security** Exhibitors are advised that it is their responsibility to secure their valuables. The SAHIBA Arabian Spring Show and the Society for Arabian Horses In the Bluegrass Area, its members, agents, employees and volunteers accept no responsibility for losses sustained or caused by an exhibitor.

**First Aid** First Aid treatment will be available during all performances for the duration of the horse show in accordance with USEF Rules.

**Photographs** Anyone attending the SASS grants SAHIBA permission to publish photos taken at the show by photographers and/or staff. No written release is required for SAHIBA to publish these photos in their promotional material.

**SafeSport Reminder** All USEF Life and Senior Active members, as well as participants who have regular contact with minor athletes, are required to comply with the U.S. Center for SafeSport training requirement to be eligible to participate in the competition. All participants must adhere to the U.S. Center for SafeSport Code, USEF Safe Sport Policy, and the Minor Athlete Abuse Prevention Policies. More information about these can be found at [www.usef.org](http://www.usef.org).

**Dogs** Dogs are not permitted to be loose on competition grounds and must be held on a leash or otherwise restrained. Individuals must not lead dogs on a leash while mounted. Dog owners are solely responsible for any damages, claims, losses or actions resulting from their dogs' behaviors. Dog owners failing to comply with this rule will be issued a Yellow warning card may be subject to penalty under Chapter 7. (GR1301.6)

**Motorized Vehicle Statement** Minors who do not have a valid driver's license which allows them to operate a motorized vehicle in the state in which they reside will not be permitted to operate a motorized vehicle of any kind, including, but not limited to, golf carts, motorcycles, scooters, or farm utility vehicles, on the competition grounds of licensed competitions. Minors who have a valid temporary license may operate the above described motorized vehicles as long as they are accompanied by an adult with a valid driver's license. The parent/legal guardian or individual who signs the entry blank as a parent or guardian of a minor operating a motorized vehicle in violation of this rule are solely responsible for any damages, claims, losses or actions resulting from that operation. Violations of this rule will be cause for penalties against those responsible for the child committing the offense.

Wheelchairs and other mobility assistance devices for individuals with disabilities are exempt from this rule. The unsafe use of personal electronic transport devices, as determined by the competition officials and management in their sole discretion, that do not require a driver's license to operate, including but not limited to segways, hover boards, and single wheeled scooters is prohibited on competition grounds. Operating such devices in areas where people gather may be deemed "unsafe use" if there is a risk of harm to others. If the operator of the device is a minor, the parent/legal guardian or individual who signs the entry blank as a parent or guardian of a minor operating the device in violation of this rule is accountable and may be subject to penalties. Wheelchairs and other mobility assistance devices for individuals with disabilities are exempt from this rule. (GR1301.8)

**Discipline** Any act of discourtesy or disobedience to the officials on the part of the owner, groom, rider, driver or member of the family of the person participating in the show will disqualify the horse from adjudication. The management reserves to itself the right to remove a groom, horse, rider or driver from the show without being liable for compensation or damage. Excessive use of the whip on any horse in a stall, runway, schooling area, show ring or elsewhere on the competition grounds before or during a show, by any person, constitutes a violation and renders the offender to penalty. Any action(s) against a horse by an exhibitor, which are deemed excessive by a judge, steward, Veterinarian or the Show Committee anywhere on the grounds may be punished by elimination from the show.

**USEF Rules** will govern protest, Disqualification, Drug & Medications (refusal to submit a horse for examination, whether in competition or not, and to cooperate with the veterinarian and technicians until the samples have been taken), constitutes a violation and subjects the responsible person to the penalties under the rules. Protective Headgear must be used according to USEF rules.

**Veterinarian** A Veterinarian will be on call.

Sharps containers will be available in the stall areas. Competition management may fine any individuals including trainers, owners, exhibitors, or their agents up to \$100 for improper disposal of needles or other sharp disposable instruments.

Show management reserves the right to request measurement of hooves on any or all horses in any and all classes. Show management will be enforcing all USEF and AHA rules. Protests must be made in writing to the show committee for violation of USEF rules.



## Division & Class Specifications

**Purebred Arabian** Registration from the Arabian Horse Association and/or the Canadian Horse Registry or, if under one year old, be eligible for registry and registration applied for and must be entered under the full registered name. A copy of the registration certificate must be submitted with the entry form at the time of making entries. The copy of the registration certificate will be returned. In case of sale or lease, it is required that a copy of the contract of the sale or lease or a statement from the owner be submitted with the copy of the registration certificate.

**Half-Arabian/Anglo-Arabian** Horses must have been issued a certificate of registration from the Arabian Horse Association in the Half-Arabian or Anglo-Arabian Registry, or if under one year old, be eligible for registry and registration applied for and must be entered under the full registered name. Half-Arabians/Anglo-Arabians may not be shown with purebreds unless permitted in the prize list. Any class in which purebreds are shown with Half-Arabians/Anglo-Arabians will not count toward section ratings, Horse of the Year Awards, Legion of Merit, National or Regional eligibility, etc (Exception: Dressage, Barrels and Pole Bending classes).

**Age of Horses** Horses are considered to be 1 yr old on January 1st following the actual date of foaling.

**Amateurs** Every rider having reached his/her 19th birthday by December 1st must possess a current USEF Amateur Certification or be eligible for and have made application for one to the competition secretary at least one hour prior to riding in an amateur to ride class. For those who do not have an AHA Competition Membership and do not wish to join at the event, a Single Event Membership may be purchased for \$35 per person.

**Amateur Owners** Combined ownership is permitted in AO classes provided owners are members of the same family or max 2 unrelated amateurs. If unrelated, the horse may ONLY be shown in AO classes by those 2 individuals. Leased horses are not eligible.

**Juniors** Individuals who have not reached their 19th birthday as of December 1st of the current competition year is considered a Junior Exhibitor. The age on December 1st will be maintained the entire competition year. All Juniors riding in Hunter and Hunter Seat Equitation sections must wear protective headgear passing testing standards while riding in the designated schooling and exercise areas or the show ring.

**Equitation** Unless otherwise stated, Equitation classes are open to Arabian stallions, mares and geldings and Half-Arabian/Anglo-Arabian mares and geldings. Except for Walk/Trot classes, all Equitation classes will have a pattern.

**Supreme Championships** Arabian and Half-Arabian/Anglo-Arabian Supreme Halter Championships will be determined among the Champions from their respective Jr., Sr. and ATH Championships, regardless of age. Arabian and Half-Arabian/Anglo-Arabian Supreme Sport Horse In Hand Championships will be determined by the highest scores, regardless of age.

**Lead Line** Lead line is an exhibition class open to riders who are at least 2 years old and have not reached their 7th birthday. Lead line riders may not cross enter into any other class at the show, except Lead Line Walk/Trot or Jog. Riders, Trainers and owners in the lead line class are exempt from USEF membership, unless they or their horse cross enters into other classes. No stallions are allowed.

**Lead Line Walk/Trot or Jog** Lead line Walk/Trot or Jog is an exhibition class open to riders who are at least 2 years old and have not reached their 7th birthday. Lead line riders may not cross enter into any other class at the show, except Lead Line. Riders, Trainers and owners in the lead line class are exempt from USEF membership, unless they or their horse cross enters into other classes. No stallions are allowed.

**TBA CLASSES** may be any class on the AHA Class List or that is recognized by AHA, *with the exception of Working Hunter, Cutting, Working Cow, Reined Cow, Team Penning, Dressage, Jumper, Carriage Obstacle, Carriage Combination Hunter, Ranch Sorting and Herd Work/Ranch Cutting* TBA Sponsorships are \$75 per class. The exhibitor who buys the class is exempt from the entry fee. Non-sponsoring exhibitors will pay the entry fees. Please consult with the show secretary. Sport Horse In Hand TBA classes must be held on Friday morning, Halter TBA classes must be held Friday evening. Sport Horse Under Saddle TBA classes must be held on Saturday. Non-Sport Horse Championship TBA classes must be held on Sunday. Available TBA classes # 1-3, 52-54, 111, 118, 133, 140, 147, 153, 179, 187, 193 & 197.

**Adult Walk/Trot and Walk/Trot 10 yrs & Under Classes** Walk/Trot 10 & under classes are open to riders 10 years old and under. Walk/Trot riders must never have been judged in a class at a recognized or non-recognized competition that requires a canter/lope. Walk/Trot riders may enter only showmanship or halter classes at the show.

**Limit/Novice/Maiden Horse/Rider** Limit/Novice/Maiden horse/rider classes are open to horses/riders who have not won six/three/one 1st place ribbons at a regular member show of the USEF or EC in the particular performance division in which they are showing, except as provided in USEF GR136.

**SAHIBA has removed the Medal classes from the class list, but all are available as TBAs. If there are 3+ entries for any Medal class, SAHIBA will pay the TBA fee, exhibitors will just be charged the entry fee.**

**Achievement Leveling Program—Amateurs: (AR110.2)** Points apply to a specific, individual section

<b>Level Category</b>	<b>Nationals</b>	<b>Regionals/ Regular Competitions</b>
<b>Select Amateur</b>	Has not received more than <b>20</b> AHA National Achievement points	Has not received one of the following: a. Has not received more than <b>75</b> AHA Achievement points b. Has not leveled out of the National Select Amateur Level
<b>Choice Amateur</b>	Has received <b>30</b> points but not more than <b>110</b> AHA National Achievement points	Has not received one of the following: a. Has not received more than <b>200</b> AHA Achievement points b. Has not leveled out of the National Choice Amateur Level
<b>Elite Amateur</b>	Has received at least <b>120</b> or more National Achievement points.	Has received more than <b>200</b> AHA Achievement points

1. A section is defined as a particular seat or discipline. Examples:
  - a. Western – Western Pleasure, Western Horsemanship/Equitation
  - b. Hunter Seat – Hunter Pleasure, Hunter Seat Equitation Not to Jump
  - c. Reining – Reining, Reining Seat Equitation
  - d. Trail – Trail
  - e. Saddle Seat – Park, English, Country English, Saddle Seat Equitation
2. No Achievement Leveling Award points will be awarded in one horse classes at any AHA recognized competition.
3. Regional points will be awarded according to ACH 105.11 and the 50% rule will pertain.
4. National points will be awarded according to ACH 105.12 and the 50% rule will pertain.
5. Exhibitor age divisions may be offered along with the Achievement Leveling categories.
6. ATR/JTR, AOTR, JOTR/AATR/AAOTR sections may be offered along with the Achievement Leveling Categories.
7. Achievement Leveling Points are not earned in Walk/Trot/Jog classes and will not count toward the Achievement Leveling Program.
8. Achievement points awarded to an exhibitor competing as a Youth will be maintained by that exhibitor when they move forward and compete in the Adult Amateur Achievement Levels.
9. Achievement points awarded to an exhibitor competing as a Youth and/or an Adult Amateur do not count against a rider crossing over into the Open Achievement Levels.
10. An exhibitor can return to a lower level in a particular section if the exhibitor has not earned any points (National, Regional or Regular Competition) in the past 10 consecutive years in a particular that defined section.
11. The eligibility of the exhibitor as a Select/Choice/Elite, etc. in a section as defined above in COMP 721 on December 1 will be maintained throughout the entire competition year.

**AHA Medal Class Specifications (AR258.20) (If needed)**

- b. AHA Saddle Seat Medal class
  1. In addition to the rail work, all contestants are required to perform two or more individual tests from EQ118, Tests 1-15 (EC equivalent).
- c. AHA Reining Seat Medal class
  1. All contestants are required to perform a Reining pattern as outlined in the current NRHA Handbook.
  2. Order of go will be done by draw
  3. Bits must be dropped and inspected by the Judge or designated official, and all riders must dismount for this inspection. If called for in the ring, assistance, if necessary, may be had from one of the ring officials.
  4. Reins shall not be removed from the horse's neck while inspecting bits.
  5. In the event the total score is tied, the tie will first be broken by the exhibitor with the highest equitation score. Should a tie still exist, the tie shall be broken by AR209.4 General Scoring.
  6. It is mandatory that judges use the prescribed AHA Score Sheet for Reining Seat Equitation and that the score sheet or a copy be posted immediately after each class.
- d. AHA Hunter Seat Not to Jump Medal class
  1. In addition to the rail work, all contestants are required to perform two or more tests from EQ113, Tests 1-5, 8-9, 11-15, 17-19.
- e. AHA Western Horsemanship Medal class
  1. In addition to the rail work, all contestants are required to perform a minimum of four tests from Subchapter AR244, Western Horsemanship, Tests 1-10.

5455 Lexington Road  
Lexington, KY 40511



Ph: 859.987.4303  
parkequinehospital.com

***“Committed to Care”***

***A boutique Equine Hospital  
located in the heart of the Kentucky Bluegrass.***

**Comprehensive Care**

*Sports Medicine,*

*Lameness,*

*Advanced Diagnostics,*

*Preventative Care,*

*Hallmarq Standing MRI,*

*Surgery and*

*Alternative Therapies*



**Best of Luck  
to All  
Competitors!**



**All Breeds, All Disciplines.**

PEH is the right choice for those who value specialized care with a personal touch.



**Friday Morning - Location TBA - 8 AM**  
**Classes must be entered by Thursday, May 8th**

1. **TBA**
2. **TBA**
3. **TBA**
4. (475) HA/AA Sport Horse Mares In Hand 2 yrs & Under
5. (2820) HA/AA Sport Horse Mares In Hand 3 yrs & Over Hunter Type
6. (2880) HA/AA Sport Horse Mares In Hand 3 yrs & Over Dressage Type
7. (479) HA/AA Sport Horse Mares In Hand ATH
8. (476) HA/AA Sport Horse Mares In Hand Championship  
(Highest scores from classes 4, 5, 6 & 7)
9. (494) HA/AA Sport Horse Geldings In Hand 2 yrs & Under
10. (2860) HA/AA Sport Horse Geldings In Hand 3 yrs & Over Hunter Type
11. (2920) HA/AA Sport Horse Geldings In Hand 3 yrs & Over Dressage Type
12. (498) HA/AA Sport Horse Geldings In Hand ATH
13. (495) HA/AA Sport Horse Geldings In Hand Championship  
(Highest scores from classes 9, 10, 11 & 12)
14. HA/AA Sport Horse In-Hand Supreme Championship  
(Highest scores from classes 4-12)
15. (39) Arabian Sport Horse Mares In Hand 2 yrs & Under
16. (2700) Arabian Sport Horse Mares In Hand 3 yrs & Over Hunter Type
17. (2760) Arabian Sport Horse Mares In Hand 3 yrs & Over Dressage Type
18. (43) Arabian Sport Horse Mares In Hand ATH
19. (40) Arabian Sport Horse Mares In Hand Championship  
(Highest scores from classes 15, 16, 17 & 18)
20. (53) Arabian Sport Horse Geldings In Hand 2 yrs & Under
21. (2740) Arabian Sport Horse Geldings In Hand 3 yrs & Over Hunter Type
22. (2800) Arabian Sport Horse Geldings In Hand 3 yrs & Over Dressage Type
23. (57) Arabian Sport Horse Geldings In Hand ATH
24. (54) Arabian Sport Horse Geldings In Hand Championship  
(Highest scores from classes 20, 21, 22 & 23)
25. (46) Arabian Sport Horse Stallions In Hand 2 yrs & Under
26. (2720) Arabian Sport Horse Stallions In Hand 3 yrs & Over Hunter Type
27. (2780) Arabian Sport Horse Stallions In Hand 3 yrs & Over Dressage Type
28. (50) Arabian Sport Horse Stallions In Hand ATH
29. (47) Arabian Sport Horse Stallions In Hand Championship  
(Highest scores from classes 25, 26, 27 & 28)
30. Arabian Sport Horse In Hand Supreme Championship  
(Highest scores from classes 15-28)

**All SHIH classes will be ran in blocks, in the order listed.**

**Block times will be announced at the show. Classes will be Open Card within each block. All entries must be completed by the ending time of their respective Block.**

**The first Block, from 8-9am, will be reserved for Trail and Dressage conflicts.**

**Dressage entries unable to make the 8-9am Block will be the only exceptions to showing outside of their correct Block.**

**Cross Entries between Hunter Type & Dressage Type ARE permitted, in both In Hand & Under Saddle.**

Championships/Reserves will be determined by the 2 highest scores from the qualifying classes.

**Sport Horse In Hand classes will be run on an open card per class.**

Depending upon entries, an ending time for Sport Horse In Hand will be announced at the show. Please be ready to show your entries before the ending time per class. Please be mindful and courteous to other exhibitors who may have conflicts in other rings.

A paddock master will be present to schedule an order of go. However, if you do not have another ring conflict, your order may be adjusted to accommodate an entry with a conflict.

**Any entries that have not shown by the announced ending time for their class will be scratched and no refunds will be given.**

**Please keep in mind that loud speaker announcements are a courtesy only.  
It is the exhibitors responsibility to learn the ending time of their class.**

**Friday - Location TBA - 9 AM**  
**All Trail classes must be entered by Thursday, May 8th**

The trail course will be set up on Thursday evening and schooling obstacles will be available.

**In Hand Trail and Trail classes will be run on an open card per block.**  
**However, classes in each block MUST be completed by the ending time of each block announced at the show.**

**Each Block will have its own Walk-Thru immediately before each time frame.**  
**Walk-Thru times will be announced and posted at the show.**

**BLOCK #1**

- 31. (1388) Arabian In Hand Eng/West Trail, 2 yrs & Under
- 32. (1489) Arabian In-Hand English Trail, 3 yrs & Over
- 33. (1491) Arabian In-Hand English Trail ATH
- 34. (1495) HA/AA In Hand English Trail, 3 yrs & Over
- 35. (1497) HA/AA In Hand English Trail ATH
- 36. (1394) HA/AA In Hand Eng/West Trail, 2 yrs & Under

**BLOCK #2**

- 37. (179) Arabian English Trail Horse
- 38. (183) Arabian English Trail Horse - ATR
- 39. (691) HA/AA English Trail Horse
- 40. (695) HA/AA English Trail Horse - ATR

<b>Lunch Break TBD</b> <b>Based on Block entries</b>
---

**BLOCK #3**

- 41. (1477) Arabian In Hand Western Trail, 3 yrs & Over
- 42. (1479) Arabian In Hand Western Trail ATH
- 43. (1483) HA/AA In Hand Western Trail, 3 yrs & Over
- 44. (1485) HA/AA In Hand Western Trail ATH

**BLOCK #4**

- 45. (210) Arabian Western Trail Horse
- 46. (216) Arabian Western Trail Horse - ATR
- 47. (645) HA/AA Western Trail Horse
- 48. (651) HA/AA Western Trail Horse - ATR
- 49. A/HA/AA Walk/Trot or Jog Trail - ATR  
(Open to English and Western. Open to all age or riders. Class will be split if entries warrant.  
Horse/Rider Combination are not allowed to enter any other ridden Trail classes or Walk/Trot/Canter classes.)

**BLOCK #5**

- 50. (1778) Arabian VHR Ranch Trail
- 51. (2352) HA/AA VHR Ranch Trail

Sport Horse In Hand & Trail Ring Photographer!

ADL 

---

PHOTOGRAPHY

Specializing in equine events and portraiture

\*Sales \* Marketing\* Portraits\* Fine Art\*



Contact: Alex Lindsey

[alex@adlphoto.com](mailto:alex@adlphoto.com) [www.adlphoto.com](http://www.adlphoto.com)

**Dressage Class List**

**Friday, May 9, 2025 - Outside Ring on the Hill - 8 AM**

**Dressage Coordinator - Jennifer Lewis**  
859-351-0038 or Jennifer-r-lewis@hotmail.com

**All Dressage classes are open to Arabians, Half-Arabians and Anglo-Arabians**

*Dressage and Western Dressage classes are limited to 60 rides total.*  
*A waiting list will be started if more than 60 rides are entered. Waiting list will be posted along with Ride Times.*  
*There will be a minimum of 30 classical DR rides and a minimum of 10 WD rides.*  
*Refunds will be handled at the show if a ride is pre-entered but not ridden because of Ride Limit.*

**The 2023 USDF and 2022 WDAA Dressage Tests will be used.**

Classes will not run in order listed. Classes will use a Standard Size arena.

If entries warrant, ATR may be split into ATR & JTR for awards.

Warm up area will be divided off at the end of Main Ring closest to the Outdoor Arena. A gate will be open at the far end.

**Entries MUST be on the entry blank, and post marked by April 25, 2025**  
**No post entries will be accepted.**

**Exhibitors need to mark the entry blank at the top if they will have conflicts with SHIH or Trail.**  
**We will hold cards those exhibitors so they may make all their classes. Dressage times will take precedence.**

*Dressage Ride Times will be emailed and posted on SAHIBA's website and Facebook page by May 5th.*

Dressage ride times may be rescheduled due to inclement weather.  
Refunds will be issued to anyone unable to meet their rescheduled time.

**USDF Dressage Classes**

- 301. (1382) Intro Test A - Open
- 302. (1382) Intro Test B - Open
- 303. (1382) Intro Test C - Open
- 304. (1375) Intro Test C - ATR
- 305. (790) Training Level Test 1 - Open
- 306. (790) Training Level Test 2 - Open
- 307. (790) Training Level Test 3 - Open
- 308. (792) Training Level Test 3 - ATR
- 309. (797) First Level Test 1 - Open
- 310. (797) First Level Test 2 - Open
- 311. (797) First Level Test 3 - Open
- 312. (801) First Level Test 3 - ATR
- 313. (1807) Second Level Test Of Choice - Open
- 314. (1810) Second Level Test Of Choice - ATR
- 315. (815) Third Level Test Of Choice - Open
- 316. (818) Third Level Test Of Choice - ATR
- 317. (823) Fourth Level Test Of Choice - Open
- 318. (826) Fourth Level Test Of Choice - ATR

**WDAA Dressage Classes**

- 401. (2201) Western Intro Test 1 - Open
- 402. (2201) Western Intro Test 2 - Open
- 403. (2201) Western Intro Test 3 - Open
- 404. (2201) Western Intro Test 4 - Open
- 405. (2213) Western Intro Test 4 - ATR
- 406. (2301) Western Basic Test 1 - Open
- 407. (2301) Western Basic Test 2 - Open
- 408. (2301) Western Basic Test 3 - Open
- 409. (2301) Western Basin Test 4 - Open
- 410. (2313) Western Basic Test 4 - ATR
- 411. (2401) Western Level 1 Test 1 - Open
- 412. (2401) Western Level 1 Test 2 - Open
- 413. (2401) Western Level 1 Test 3 - Open
- 414. (2401) Western Level 1 Test 4 - Open
- 415. (2501) Western Level 2 Test Of Choice - Open
- 416. (2513) Western Level 2 Test Of Choice - ATR
- 417. (2551) Western Level 3 Test Of Choice - Open
- 418. (2563) Western Level 3 Test Of Choice - ATR
- 419. (2570) Western Level 4 Test Of Choice - Open
- 420. (2582) Western Level 4 Test Of Choice - ATR

**2022 Rule change to WD102.8**

**WD102.8. WDAA Membership.** a. To be eligible to participate and/or compete as an exhibitor, owner, lessee, agent, coach, or trainer in any Western Dressage class or at any Western Dressage Federation Licensed Competition persons must be active members of WDAA or pay a non-member fee equal to the price of an annual membership for each competition.

**Friday Afternoon - Main Ring**  
**Not to start before 4 pm**  
**Classes must be entered by Noon, Friday, May 9th**

- 52. TBA
- 53. TBA
- 54. TBA
- 55. (918) Arabian/HA/AA Showmanship JTH
- 56. (1371) Arabian/HA/AA Showmanship AATH
- 57. **Arabian/HA/AA Halter/In Hand ATH \*JACKPOT CLASS\***
- 58. (400) HA/AA Mares 2 yrs & Under
- 59. (400) HA/AA Mares 3 yrs & Over
- 60. (418) HA/AA Mares ATH
- 61. (401) Champion/Reserve HA/AA Mares
- 62. (1163) HA/AA Filly/Mare Performance Halter Prospect 2 yrs & Under
- 63. (1156) HA/AA Mare Performance Halter 3 yrs & Over
- 64. (450) HA/AA Geldings 2 yrs & Under
- 65. (450) HA/AA Geldings 3 yrs & Over
- 66. (468) HA/AA Geldings ATH
- 67. (451) Champion/Reserve HA/AA Geldings
- 68. (1467) HA/AA Gelding Performance Halter Prospect 2 yrs & Under
- 69. (1446) HA/AA Gelding Performance Halter 3 yrs & Over
- 70. HA/AA Supreme Halter Championship (Champions from 61 & 67)
- 71. Arabian/HA/AA VRH Ranch Conformation Prospect (2yrs & Under, all sexes)
- 72. (2794) Arabian/HA/AA VRH Ranch Conformation (3 yrs & Over, all sexes)
- 73. (961) Arabian Most Classic Head (2 yrs & over)
- 74. (960) Arabian Most Classic (2 yrs & over)
- 75. (1) Arabian Fillies Yearlings
- 76. (1) Arabian Mares 2 yrs old
- 77. (2) Jr. Champ/Reserve Arab Fillies 2 yrs & Under
- 78. (1518) Arabian Filly/Mare Performance Halter Prospect 2 yrs & Under
- 79. (1) Arabian Mares 3-5 yrs old
- 80. (1) Arabian Mares 6 & Over
- 81. (9) Arabian Mares ATH
- 82. (9) Arabian Mares JTH
- 83. (2) Sr. Champ/Reserve Arab Mares 3 Yrs & Over
- 84. (1512) Arabian Mare Performance Halter 3 yrs & Over
- 85. (26) Arabian Geldings 2 & Under
- 86. (26) Arabian Geldings 3 & Over
- 87. (34) Arabian Geldings ATH All Ages
- 88. (34) Arabian Geldings JTH
- 89. (27) Champion/Reserve Arabian Geldings
- 90. (2091) Arabian Gelding Performance Halter Prospect 2 yrs & Under
- 91. (2078) Arabian Gelding Performance Halter 3 yrs & Over
- 92. (14) Arabian Colts Yearlings
- 93. (14) Arabian Colts 2 yr old
- 94. (15) Jr. Champ/Reserve Arab Colts 2 yrs & Under
- 95. (14) Arabian Stallions 3-5 yr olds
- 96. (14) Arabian Stallions 6 & Over
- 97. (21) Arabian Stallions ATH
- 98. (15) Sr. Champ/Reserve Arabian Stallions 3 & Over
- 99. (2018) Arabian Stallion Performance Halter 3 yrs & Over
- 100. Arabian Supreme Halter Championship (Champions from 77, 83, 89, 94 & 98)



## Saturday Morning

Reining and Ranch Riding will be in the Warm Up Ring, the rest of the classes will be in Main Ring

- 101. (225) Arabian Reining Horse
- 102. (660) HA/AA Reining Horse
- 103. (932) Reining Seat Equitation JTR *(Class will have a pattern.)*
- 104. (3006) Arabian Ranch Horse Riding
- 105. (3026) HA/AA Ranch Horse Riding
- 106. (3008) Arabian Ranch Horse Riding ATR
- 107. (3028) HA/AA Ranch Horse Riding ATR

**Move to Main Ring, not to start before 9 am**

- 108. (1733) Arabian Ranch Rail Pleasure
- 109. (309) Arabian Hunter Pleasure AAOTR
- 110. (2344) HA/AA Ranch Rail Pleasure
- 111. **TBA**
- 112. (1050) HA/AA Sport Horse Show Hack
- 113. **Arabian/HA/AA Ranch Rail ATR \*JACKPOT CLASS\***
- 114. (290) Arabian Hunter Pleasure Limit Horse
- 115. (777) HA/AA Sport Horse Under Saddle ATR **\*JACKPOT CLASS\***
- 116. (190) Arabian Western Pleasure
- 117. (1066) Arabian Sport Horse Under Saddle JTR
- 118. **TBA**
- 119. (2236) Arabian Hunter Pleasure Select ATR
- 120. (773) HA/AA Sport Horse Under Saddle Ladies & Gentlemen
- 121. (335) Arabian Sport Horse Under Saddle
- 122. (620) HA/AA Western Pleasure

**Lakeside Arena Directions:** From I-64, take Exit 58 (Hwy 60). Turn towards Versailles, then turn right onto State Rd. 1681 W. Lakeside is 1.2 miles on the left.

**Lakeside Website:** [www.lakesidearena.org](http://www.lakesidearena.org)

### AREA MOTELS & RESTAURANTS

#### EXIT 58

**Best Western Inn**  
502-695-6111  
80 Chenault Road  
Frankfort, KY 40601

**Fairfield Inn**  
502-695-8881  
40 Chenault Dr.  
Frankfort, KY 40601

**Bluegrass Inn**  
502-695-1800  
635 Versailles Rd.  
Frankfort, KY 40601

**Home2 Suites by Hilton**  
502-234-2450  
105 Allen Way  
Frankfort, KY 40601

Cracker Barrel, Cattleman's Roadhouse, Miguel's Mexican Restaurant, Buffalo Wild Wings, Zaxby's, McDonald's & many more  
Kroger, Rite-Aid, Walgreen's,

#### EXIT 53

**Days Inn**  
502-875-2200  
US 127 South  
Frankfort, KY 40601

**Holiday Inn**  
502-227-5100  
405 Wilkinson Blvd.  
Frankfort, KY 40601

**Hampton Inn**  
502-223-7600  
1310 US 127 South  
Frankfort, KY 40601

Chili's, Fazoli's, Panera Bread, Chik-Fil-A, McDonalds, Taco Bell, Johnny Carino's, Long Horn Steak House, Applebee's & many more

Wal-Mart, Lowe's, Kroger, Walgreen's

## Saturday Afternoon

- 123. Lead Line 2 to 6 yrs *(can only cross enter into Lead Line Walk/Trot or Jog)*
- 124. (2517) Arabian/HA/AA Western Dressage Suitability
- 125. Lead Line Walk/Trot or Jog 2 to 6 yrs *(can only cross enter into Lead Line)*
- 126. (2417) Arabian/HA/AA Western Dressage Hack
- 127. (347) Arabian Sport Horse Show Hack
- 128. (752) HA/AA Hunter Pleasure AOTR
- 129. (1261) Arabian/HA/AA Walk/Trot Pleasure 11 yrs & Over ATR
- 130. (198) Arabian Western Pleasure ATR
- 131. (890) Arabian/HA/AA Pleasure Walk/Trot 10 & Under
- 132. (524) HA/AA English Pleasure ATR
- 133. **TBA**
- 134. (773) HA/AA Sport Horse Under Saddle
- 135. (2568) Arabian Country English Pleasure Ladies/Gentlemen to Ride
- 136. (907) Arabian/HA/AA Equitation Walk/Trot 10 & Under
- 137. (1328) Arabian Hunter Pleasure JOTR
- 138. (339) Arabian Sport Horse Under Saddle ATR **\*JACKPOT CLASS\***
- 139. (290) Arabian Hunter Pleasure Novice Horse
- 140. **TBA**
- 141. (335) Arabian Sport Horse Under Saddle Limit Horse
- 142. (925) Saddle Seat Equitation JTR *(Class will have a pattern.)*

### 10 min break

- 143. (1548) Arabian/HA/AA Sport Horse Under Saddle Walk/Trot 10 & Under
- 144. (733) HA/AA Hunter Pleasure
- 145. (1549) A/HA/AA Sport Horse Under Saddle Walk/Trot 10& Under Championship *(must have shown in class 143)*
- 146. (335) Arabian Sport Horse Under Saddle Ladies & Gentlemen
- 147. **TBA**
- 148. (150) Arabian Mounted Native Costume
- 149. (540) HA/AA Country English Pleasure
- 150. (773) HA/AA Sport Horse Under Saddle Limit Horse
- 151. (370) Arabian Sport Horse Under Saddle JTR Championship *(Must have shown in classes 117, 138 or 146)*
- 152. (774) HA/AA Sport Horse Under Saddle Championship *(Must have shown in classes 115, 120, 134 or 150)*
- 153. **TBA**
- 154. (165) Arabian Ladies Sidesaddle
- 155. (104) Arabian Country English Pleasure ATR
- 156. (336) Arabian Sport Horse Under Saddle Championship *(Must have shown in classes 121, 138, 141 or 146)*
- 157. (2599) Arabian Western Pleasure Ladies/Gentleman to Ride
- 158. (305) Arabian Hunter Pleasure – Junior Horse
- 159. (939) Arabian/HA/AA Hunt Seat Equitation Not To Jump JTR *(Class will have a pattern.)*
- 160. (590) HA/AA Mounted Native Costume
- 161. (75) Arabian English Pleasure
- 162. **Arabian/HA/AA Hunter Pleasure ATR \*JACKPOT CLASS\***

**Join us for our  
BARN PARTY!!!!**

### Sunday Morning - Main Ring - 8 am

- 163. (1309) Arabian/HA/AA Hunter Hack (Height: 2')
- 164. (741) HA/AA Hunter Pleasure ATR
- 165. (951) Arabian/HA/AA Western Horsemanship ATR *(Class will have a pattern.)*
- 166. (1378) Arabian/HA/AA Hunter Seat Equitation Not To Jump AATR *(Class will have a pattern.)*
- 167. (754) HA/AA English Show Hack
- 168. (290) Arabian Hunter Pleasure
- 169. (748) HA/AA Hunter Pleasure - Junior Horse
- 170. (891) Arabian/HA/AA Pleasure Walk/Trot 10 & Under Championship (Must have shown in class 131)
- 171. (549) HA/AA Country English Pleasure ATR
- 172. (315) Arabian English Show Hack
- 173. (636) HA/AA Western Pleasure - Jr Horse
- 174. (2696) HA/AA Hunter Pleasure Ladies/Gentlemen to Ride
- 175. (908) Arabian/HA/AA Equitation Walk/Trot 10 & Under Championship (Must have shown in class 136)
- 176. (299) Arabian Hunter Pleasure ATR
- 177. (629) HA/AA Western Pleasure ATR
- 178. (83) Arabian English Pleasure ATR
- 179. **TBA**
- 180. (192) Arabian Western Pleasure AOTR
- 181. (95) Arabian Country English Pleasure
- 182. (1329) Arabian Hunter Pleasure JTR
- 183. (2600) Arabian Hunter Pleasure Ladies/Gentlemen To Ride
- 184. (204) Arabian Western Pleasure – Junior Horse
- 185. (515) HA/AA English Pleasure
- 186. (605) HA/AA Ladies Side Saddle
- 187. **TBA**

### Sunday Championship Session - Main Ring - Time TBA

- 188. (575) HA/AA Country Pleasure Driving
- 189. (130) Arabian Country Pleasure Driving
- 190. (1636) Arabian Hunter Pleasure JTR Championship (Must have shown in classes 119, 137, 176 or 182)
- 191. (541) HA/AA Country English Pleasure Championship (Must have shown in classes 149 or 171)
- 192. (191) Arabian Western Pleasure Championship (Must have shown in classes 116, 130, 157, 180 or 184)
- 193. **TBA**
- 194. (734) HA/AA Hunter Pleasure Championship (Must have shown in classes 128, 144, 164, 169 or 174)
- 195. (96) Arabian Country English Pleasure Championship (Must have shown in classes 135, 155 or 181)
- 196. (291) Arabian Hunter Pleasure Championship (Must have shown in classes 114, 139, 158, 168 or 183)
- 197. **TBA**
- 198. (621) HA/AA Western Pleasure Championship (Must have shown in classes 122, 173 or 177)
- 199. (307) Arabian Hunter Pleasure AATR Championship (Must have shown in classes 109, 119, 176 or 183)

Official Hotel of the  
2025  
SAHIBA Arabian  
Spring Show

Great rates plus close to the  
show grounds.



**BLUEGRASS  
INN**

635 VERSAILLES ROAD • FRANKFORT, KY 40601

**JAY & SILA PATEL**  
Managers

Phone & Fax: (502) 695-1800  
Toll Free Reservations: (800) 322-1802

Dressage & Main Ring Photographer!

# *Kentucky Images*

*Specializing in Equine Photography*

Online daily proofs: [kyimages.com](http://kyimages.com)

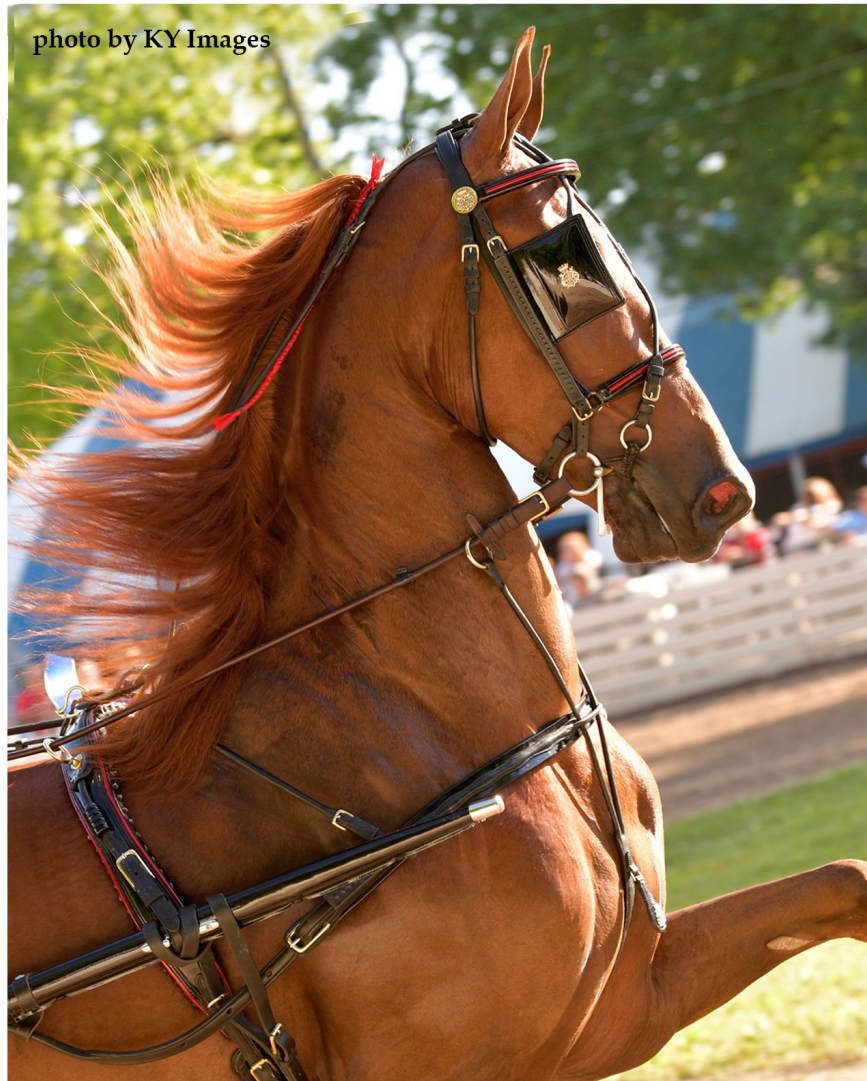

Gayle Strickroot - 859-321-5389  
[kyhorseimages94@gmail.com](mailto:kyhorseimages94@gmail.com)

USEF Competition Name:

SAHIBA Arabian Spring Show

USEF#: 269260

Competition Division(s) and Rating(s):

Recognized in the Arabian Division



# MAAPP

## MINOR ATHLETE ABUSE PREVENTION

### LEARN ABOUT MAAP POLICIES



Safe Sport Training



Local Travel



One-On-One Interactions



Social Media & Electronic Communications



Read about these & more at [usef.org/MAAPP](https://usef.org/MAAPP)

### REPORT MAAP POLICY VIOLATIONS



[usef.org/safe-sport/reporting](https://usef.org/safe-sport/reporting)

859-225-6915 or Text Anonymously 855-682-8733



Dear USEF Participant:

USEF thanks you for participating in this competition and your support of USEF's continuous efforts to provide the safest environment possible for our athletes and other participants. Strategies for safeguarding athletes continue to evolve, and we are fully committed to keeping pace with best practices.

The purpose of this letter is to remind you that you are bound by the U.S. Center for SafeSport Code, USEF Safe Sport Policy, and [Minor Athlete Abuse Prevention Policies](#), also known as the MAAPP. This includes the SafeSport Training requirement for adult members and participants who have regular contact with or authority over minor athletes. Additionally, please be reminded about reporting obligations. Any concerns that are non-sexual in nature, please use the [USEF Safe Sport Incident Reporting Form](#) available on the USEF website. Concerns or suspicions regarding sexual misconduct must be reported to <https://safesport.insight.com/portal> and the authorities if a minor is involved. All of this information can be found in the USEF [Safe Sport Policy](#).

Please take a moment to review the new USEF [Safe Sport web pages](#) on the USEF website to find comprehensive resources regarding USEF Safe Sport efforts. You can also contact Sarah Gilbert, USEF Safe Sport Program Coordinator, at [sgilbert@usef.org](mailto:sgilbert@usef.org) for any questions or concerns relating to the USEF Safe Sport program.

Thank you for your support and for helping us bring the joy of horse sports to as many people as possible!



# ARABIAN HORSE ASSOCIATION SHOW RECOGNITION

Competition Sponsor: Society for Arabian Horses In the Bluegrass Area (SAHIBA)

AHA Recognition Show/Recording Number: 251416322

*THE ARABIAN HORSE ASSOCIATION is a major equine association serving members in the United States and Canada. It registers and maintains a database of more than one million Arabian, Half-Arabian and Anglo-Arabian horses and administers more than \$1.9 million in annual prize money. AHA produces championship events, recognizes over 280 Arabian horse shows and distance rides annually and provides activities and programs that promote breeding and ownership. For information about Arabian, Half-Arabian and Anglo-Arabian horses, call 303-696-4500, e-mail [info@ArabianHorses.org](mailto:info@ArabianHorses.org) or visit [ArabianHorses.org](http://ArabianHorses.org).*



The Judges & Stewards Commissioner is responsible for handling written and signed complaints relating to judges' and stewards' conduct when filed by exhibitors, show officials, AHA members or others, and when accompanied by a filing fee [Resolution 5-90]. Other comments, compliments, questions, inquiries are encouraged when appropriate (no filing fee required).

Contact: Judges & Stewards Commissioner, 6030 Greenwood Plaza Blvd, Suite 100, Greenwood Village, CO, 80111; (303) 696-4539.

## Join AHA through your local club for the following great member benefits:

- Reduced rate for competition privileges across a variety of disciplines for local, regional and national AHA-approved shows and rides
- Peace of mind with 1 million in personal liability insurance through Equisure
- Preferred rates on horse registrations and transfers
- Preferred rates on Arabian Horse DataSource, the world's largest online Arabian horse resource
- Numerous opportunities to participate in award recognition and prize money programs
- Show circuits for AHA members at local, regional and national levels

Contact your local club: Jennifer Lewis: [Jennifer-r-lewis@hotmail.com](mailto:Jennifer-r-lewis@hotmail.com)



Arabian Horse Association | 6030 Greenwood Plaza Blvd., Suite 100 | Greenwood Village, CO 80014

**This  
competition  
is recognized  
by USDF  
for 2025**

**USDF Membership Benefits:** USDF is dedicated to education, the recognition of achievement, and promotion of dressage. For details on member benefits, including educational programs, awards, and other opportunities, refer to the USDF Member Guide or the USDF website at [www.usdf.org](http://www.usdf.org).

**Membership Requirements for USEF-licensed/USDF-recognized Competitions:** Owners and riders, including foreign riders and owners who are not residents of the US, wishing to participate in a USEF-licensed/USDF-recognized competition as a rider or owner/lessee, must have either a USDF Group Membership (GM), Participating Membership (PM), or have a USDF Non-Member (NM) identification number and pay the USDF Non-Member (NM) fee. (Note: USDF Business Members can own horses but cannot compete as riders with their USDF Business Membership.)

Horses competing at USEF-licensed/USDF-recognized competitions must have either a USDF Horse Identification (HID) number or a USDF Lifetime Horse Registration (LHR). Proper credentials or verification certificates must be presented to the competition secretary.

Riders and owners wishing to participate in a USEF-licensed/USDF-recognized competition, and not able to present the competition secretary with verification of a USDF membership or NM identification, and USDF LHR or USDF HID, must complete a USDF Competition Affidavit Form and pay the \$5 affidavit filing fee. A copy of a completed affidavit form from another competition may also be used for verification purposes for up to 60 days. (Exception: Affidavits cannot be used at Great American Insurance Group/USDF Regional Dressage Championships.)

**Exceptions:**

- Horses competing only in Individual Breed Classes (IBCs) at DSHB competitions, sires and dams of horses in DSHB group classes, where those sires or dams are not actually competing in the same competition, horses competing only in breed restricted dressage or DSHB classes at Regular Competitions (e.g. all Arabian, all Friesian, or all Morgan classes), or in USDF Introductory Level tests, pas de deux or quadrille, are exempt from this requirement. Also exempt are horses ridden in leadline, exhibitions, games and races, classes for 4-H members, walk-trot, academy, and opportunity classes.
- Riders and owners/lessees competing only in classes which are exempt from the USDF HID requirements are also exempt from the USDF NM identification number and NM fee requirements. Also exempt are handlers of horses competing in DSHB In-Hand or Group classes.

**Memberships Defined**

**Participating Membership (PM):** A membership issued to an individual directly by USDF. The membership year is December 1 through November 30. PMs are available for 1-year (\$100), 5-years (\$400), or life (\$2,000). A USDF Youth Participating Membership (YPM) is available for individuals who have not reached their 21<sup>st</sup> birthday by December 1 of the current membership year (\$80). A PM allows the member to compete at USEF-licensed/USDF-recognized competitions and to participate as a rider and/or owner/lessee for all Adequan®/USDF Year-End Awards and the Great American Insurance Group/USDF Regional Dressage Championship program.

**Group Membership (GM):** A membership issued to an individual by USDF when the member name and dues are submitted to USDF through an affiliate Group Member Organization (GMO). The GM year begins December 1 and ends November 30. A GM allows the member to compete at USEF-licensed/USDF-recognized competitions and participate in the USDF Rider Awards Program.

**Business Membership (BM):** A membership that runs December 1 through November 30 and is issued to a business or organization directly by USDF. The USDF BM (\$280) offers a wider variety of advertising benefits. BMs satisfy requirements of horse ownership only.

**Non-Member (NM) Identification Number:** For each USDF NM owner/lessee and USDF NM rider there will be a USDF NM fee of \$55 per competition that must be collected by the show secretary and submitted to USDF, along with the USDF Report of Fees document and the \$5 affidavit fee and Competition Affidavit Form if the person cannot provide a copy of their USDF NM card. Owners/lessees or riders exempt from the NM number requirements are also exempt from paying the USDF NM fee. If there are multiple owners of a horse and all are NMs, only one of the owners must pay the NM fee. If the horse has at least one owner who is a current USDF PM, GM, or BM there is no NM fee assessed. Competition management will be invoiced for all applicable USDF NM fees not received with the USDF post-competition paperwork, along with a report listing all USDF NMs. Competition management is then required to submit the NM fees within 30 days to the USDF. An individual with a USDF NM identification number is not eligible for any USDF membership benefits. Once a USDF NM number has been assigned, a USDF NM card can be obtained from the USDF website.

**Horse Identification (HID) Number:** A one-time tracking number for horses (\$45). Scores earned by a horse with an HID number will be recorded but will NOT be counted towards Adequan®/USDF Year-End Awards. A horse with an HID number is not eligible to compete in Great American Insurance Group/USDF Regional qualifying or championship classes. An HID number can be upgraded to a Lifetime Horse Registration (LHR) for a fee of \$95. If a horse has a USDF LHR it does not need an HID number. An HID number is a one-time fee that does not need to be renewed.

**Lifetime Horse Registration (LHR):** A horse with an LHR (\$140) is eligible for Adequan®/USDF Year-End Awards, and eligible to compete in Great American Insurance Group/USDF Regional qualifying and championship classes, assuming requirements for the owner and rider are met. If a horse has an LHR it does not need an HID number. An LHR does not need to be renewed.

**How to Join USDF**

Applications for USDF Participating Membership (PM), Business Membership (BM), Horse Identification (HID) number, and Lifetime Horse Registration (LHR) may be found in the following locations:

- On the USDF website: [www.usdf.org](http://www.usdf.org). You can submit the application online or download the form.
- In the show office at USEF-licensed/USDF-recognized competitions classified by USEF as Dressage Competitions, and Regular Competitions which are open to all breeds.
- By calling or writing the USDF office at (859) 971-2277, 4051 Iron Works Parkway, Lexington, KY 40511

The effective date of membership is the date the form and correct fees are received in the USDF office or, if applying at a competition, the date accepted by the competition secretary, provided the application is signed and dated by the competition secretary, member, and/or horse owner on that same day.





# BELLA VISTA EQUESTRIAN CENTER

**DANNY AND DENEBO THOMPSON**

**TRAINING, SALES, LESSONS, STALLIONS  
LAWRENCEBURG, KENTUCKY  
931-478-0976  
BELLAVISTAEC@USA.COM**

**Classes by Division  
Purebred Arabians**

**Hunter Pleasure**

- 109. AAOTR
- 114. Limit Horse
- 119. Select ATR
- 137. JOTR
- 139. Novice Horse
- 158. Jr. Horse
- 168. Open
- 176. ATR
- 182. JTR
- 183. Ladies/Gentlemen to Ride
- 190. JTR Championship
- 196. Open Championship
- 199. AATR Championship

**Misc.**

- 148. Native Costume
- 154. Ladies Sidesaddle
- 172. English Show Hack
- 189. Country Pleasure Driving

**Western Pleasure**

- 116. Open
- 130. ATR
- 157. Ladies/Gentlemen to Ride
- 180. AOTR
- 184. Jr. Horse
- 192. Open Championship

**Trail**

- 31. In Hand Eng/West 2 yrs & under
- 32. English In Hand
- 33. English In Hand ATH
- 37. English Open
- 38. English ATR
- 41. Western In Hand
- 42. Western In Hand ATR
- 45. Western Open
- 46. Western ATR
- 50. VHR Ranch Trail

**Country English**

- 135. Ladies/Gentlemen to Ride
- 155. ATR
- 181. Open
- 195. Open Championship

**English Pleasure**

- 161. Open
- 178. ATR

**Sport Horse**

- 117. JTR
- 121. Open
- 127. Show Hack
- 138. ATR
- 141. Limit Horse
- 146. Ladies/Gentlemen to Ride
- 151. JTR Champ
- 156. Open Champ

**Ranch Horse/Reining**

- 101. Reining Horse
- 104. Riding Open
- 106. Riding ATR
- 108. Rail Pleasure

**Arabian/Half-Arabian/Anglo-Arabian Classes**

**Equitation**

- 103. Reining Seat JTR
- 136. Walk/Trot 10 & Under
- 142. Saddle Seat JTR
- 159. Hunt Seat Not To Jump JTR
- 166. Hunt Seat Not To Jump AATR
- 175. Walk/Trot 10 & Under Championship

**Misc.**

- 49. Walk/Trot or Jog Trail - ATR
- 55. Showmanship JTH
- 56. Showmanship AATH
- 123. Lead Line 2-6 yrs
- 124. Western Dressage Suitability
- 125. Lead Line Walk/Trot or Jog 2-6 yrs
- 126. Western Dressage Hack
- 163. Hunter Hack
- 165. Western Horsemanship ATR

**Pleasure**

- 129. Walk/Trot 11 yrs & Over ATR
- 131. Walk/Trot 10 & Under
- 143. Sport Horse Walk/Trot 10 yrs & Under
- 145. Sport Horse Walk/Trot 10 & Under Championship
- 170. Walk/Trot 10 & Under Championship

**Classes by Division  
Half-Arabian/Anglo-Arabian**

**Hunter Pleasure**

- 128. AOTR
- 144. Open
- 164. ATR
- 169. Jr. Horse
- 174. Ladies/Gentlemen to Ride
- 194. Open Championship

**Misc.**

- 160. Native Costume
- 167. English Show Hack
- 186. Ladies Sidesaddle
- 188. Country Pleasure Driving

**Western Pleasure**

- 122. Open
- 173. Jr. Horse
- 177. ATR
- 198. Open Championship

**Trail**

- 34. English In Hand
- 35. English In Hand ATH
- 36. In Hand Eng/West 2 yrs & under
- 39. English Open
- 40. English ATR
- 43. Western In Hand
- 44. Western In Hand ATR
- 47. Western Open
- 48. Western ATR
- 51. VHR Ranch Trail

**Country English**

- 149. Open
- 171. ATR
- 191. Open Champ

**English Pleasure**

- 132. ATR
- 185. Open

**Sport Horse**

- 112. Show Hack
- 115. ATR
- 120. Ladies/Gentlemen to Ride
- 134. Open
- 150. Limit Horse
- 152. Open Champ

**Ranch Horse/Reining**

- 102. Reining Horse
- 105. Riding Open
- 107. Riding ATR
- 110. Rail Pleasure

**Jackpot Classes**

- 57. Arabian/HA/AA Halter/In Hand ATH
- 113. Arabian/HA/AA Ranch Rail ATR
- 115. HA/AA Sport Horse Under Saddle ATR
- 138. Arabian Sport Horse Under Saddle ATR
- 162. Arabian/HA/AA Hunter Pleasure ATR

# New for 2025!

## Amateur Jackpot Classes With Added Prize Money!

SAHIBA is pleased to announce new Amateur JACKPOT CLASSES!

#57. Arabian/Half-Arabian/Anglo-Arabian Halter/In Hand ATH

**Sponsored by LVR Equestrian/Lane V. Rogers**

This will be an unrecognized class, open to all ages, all sexes of horse. Horse may be presented in any of the recognized Halter/In Hand divisions: Halter, Sport Horse In Hand, Performance Halter or Ranch Conformation. However, horse and rider must have tack and attire matching the division they are representing. For example, whips not allowed with Performance Halter or Ranch Conformation, braiding not allowed with an Arabian show halter or when being presented with western attire, bridles on 3yo & older for SHIH, etc. Horses showing in Ranch Conformation appointments **do not** need to also be shown in the Ranch division for this class **only**.

#113. Arabian/Half-Arabian/Anglo-Arabian Ranch Rail ATR

**Sponsored by LVR Equestrian/Lane V. Rogers**

This will be an unrecognized class.

#115. Half-Arabian Sport Horse Under Saddle ATR

**Sponsored by Paradise Farms/Scott Gonyaw and Aaron Hardy**

#138. Arabian Sport Horse Under Saddle ATR

**Sponsored by Firelight Arabians/Neil & Lorie Henderson**

#162. Arabian/Half-Arabian/Anglo-Arabian Hunter Pleasure ATR

**Sponsored by Paradise Farms/Scott Gonyaw and Aaron Hardy**

This will be an unrecognized class.

Our wonderful sponsors have donated \$500 added prize money for each class. Jackpot class entry fee will be \$40, with \$10 from every entry going into the Jackpot.

Exact Jackpot payouts will be announced at the show.

SAHIBA will split the classes if entries warrant.

SAHIBA reserves the right to pay out less than 100% of the Jackpot money if less than 6 entries in a class.

# Jackpot Classes Prize Money Sponsor!

## PRESENTING THE STALLIONS OF PARADISE FARMS

### MALIK EL JAMAAL+++

LUDJIN EL JAMAAL x PINGA  
2010 GREY STALLION

MULTIPLE REGIONAL CHAMPION &  
NATIONAL TOP TEN ARABIAN SHIH DRESSAGE  
& HUNTER TYPE STALLION OPEN & ATH  
SPORT HORSE UNDER SADDLE, TRAINING &  
FIRST LEVEL DRESSAGE OPEN & ATR

MULTIPLE SCOTTSDALE CHAMPIONS & TOP FIVE  
WINS IN ARABIAN SHIH HUNTER & DRESSAGE TYPE,  
SH UNDER SADDLE, SH SHOW HACK,  
TRAINING & FIRST LEVEL DRESSAGE

US NATIONAL TOP TEN SENIOR STALLION OPEN

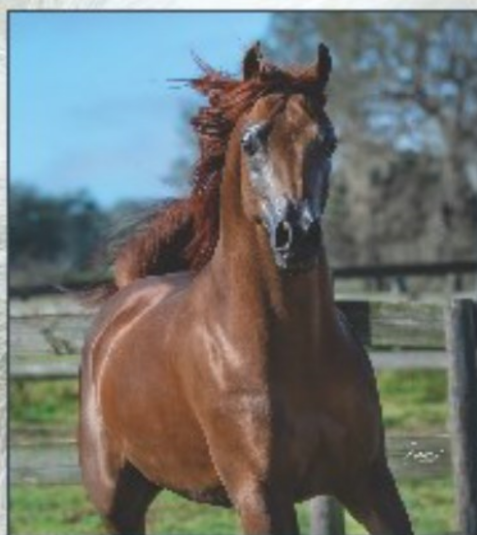

### ZENTINEL SLG+

ZAIRE SLG x APRIL MORNING MA  
2016 CHESTNUT STALLION

MULTIPLE REGIONAL CHAMPION &  
NATIONAL TOP TEN ARABIAN SHIH  
DRESSAGE & HUNTER TYPE CHAMPION  
STALLION OPEN & ATH

MULTIPLE SCOTTSDALE TOP FIVE ARABIAN  
SHIH STALLION OPEN & ATH

### PEREZ

GAZAL AL SHAQAB x PARLA  
2013 BAY STALLION

MULTIPLE CLASS A CHAMPION STALLION  
PEREZ WILL RETURN TO THE RING  
IN 2022



BREEDERS SWEEPSTAKES · SCOTTSDALE SIGNATURE STALLION · REGION XII SPOTLIGHT STALLION  
LIVE FILLY GUARANTEE FOR PUREBREDS · LIMITED BOOK

SCOTT GONYAW · PARADISE FARMS · STANFORD, KY · 859/749.5506 · PFTC@BELLSOUTH.NET

Jackpot Classes Prize Money Sponsor!

*Introducing*  
**LVR**  
**EQUESTRIAN**



PROUD  
SPONSOR OF  
TWO SAHIBA  
JACKPOT  
CLASSES



LANE V. ROGERS  
AND  
PYSCH IM SILVER XE

# Jackpot Classes Prize Money Sponsor!



*Where Champions are made!*



*Trainer- Lorie Henderson  
(502) 558-1874  
Fisherville, KY  
FB - Firelight Arabians*



Join us for the Saturday night

# Country Hootenanny!

Hay Y'all!

My name is Billy Buck Bodean,  
you can call me Billy Buck.  
I'lla be yer host for the Country Hootenanny.



We gonna have some down home  
southern cookin' and home made desserts  
fer the shindig.

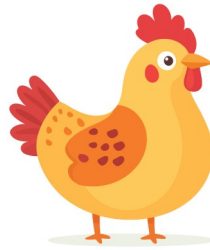

We also gonna have Country music, cow racin' and other  
fun games.

Might even do some dancin'.

We invite y'all to wear yer finest Country duds for the night  
- whether you is Redneck Country, Country Bumpkin or  
Wanna-Be Country.

We gonna party till the cows come home.





**SAHIBA MEMBERSHIP APPLICATION**

NEW RENEWAL

NAME: \_\_\_\_\_  
ADDRESS: \_\_\_\_\_  
CITY: \_\_\_\_\_ STATE: \_\_\_\_\_ ZIP: \_\_\_\_\_  
PHONE: \_\_\_\_\_ FAX: \_\_\_\_\_  
EMAIL: \_\_\_\_\_  
IF YOUTH MEMBER DATE OF BIRTH: \_\_\_\_\_  
SS#: \_\_\_\_\_ AHA Membership Number: \_\_\_\_\_

**YOU CAN JOIN OR RENEW MEMBERSHIPS BY COMPLETING THIS FORM AND SENDING IT ALONG WITH THE CORRECT FEE'S MADE PAYABLE TO: SAHIBA**

**MAIL FORM AND CHECK TO:**

Jennifer Lewis phone: 859-351-0038  
551 Shoshoni Trail Email: [Jennifer-r-lewis@hotmail.com](mailto:Jennifer-r-lewis@hotmail.com)  
Georgetown, KY 40324

**CHECK MEMBERSHIP TYPE:**

- \_\_\_ **AFFILIATE: \$105.00** {voting rights, includes liability insurance & comp. card}
- \_\_\_ **3 YR ADULT AFFILIATE: \$295** {voting rights, includes liability ins. & comp. card}
- \_\_\_ **ADULT ASSOCIATE: \$25.00** {no voting rights, liability insurance, or Competition card}
- \_\_\_ **YOUTH: \$55.00** {Includes voting rights for AHYA and competition card}
- \_\_\_ **YOUTH ASSOCIATE: \$10.00** {no voting rights, liability insurance, or Competition card}

**Go to [www.arabianhorses.org](http://www.arabianhorses.org) "Join"**  
**You will be given the options listed above for membership type.**

**Please read carefully and choose the best membership suited for you, if showing choose affiliate or you WILL NOT get the competition card and it will cost you extra every time you show.**

You will want to make sure you are joining:  
*Society for Arabian Horses in the Bluegrass Area Club # 14265*  
**Payment will be to AHA, but they will notify the membership chair.**

**PLEASE CHECK AREA IN WHICH YOU WOULD LIKE TO ASSIST:**

\_\_\_ SASS Class "A" \_\_\_ Open Shows  
\_\_\_ Promotion \_\_\_ Trail Rides \_\_\_ Youth

**[www.sahiba.org](http://www.sahiba.org)**

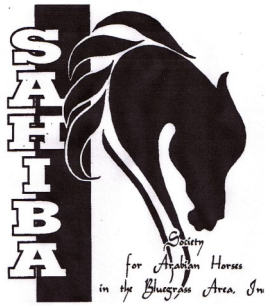

# SAHIBA Arabian Spring Show

May 9-11, 2025

Lakeside Arena

Frankfort, KY

## INDIVIDUAL CLASS SPONSORSHIPS

**Performance & Halter  
Championships**

**\$20 each or 3 for \$50  
\$30 each or 3 for \$75**

**Corporate Sponsor - \$100 and up:** Your name will be announced numerous times during the show as a Corporate Sponsor as well as being listed on our Sponsor Wall and in the Sponsor Program.

**Session Sponsor - \$200:** Your name will be listed as the sponsor for the entire session. We have 6 sessions during the show, averaging around 30 classes each. Your name will also be announced numerous times during the show and during each class in that session as a Session Sponsor as well as being listed on our Sponsor Wall and in the Sponsor Program.

**Youth Division Sponsor - \$300:** Your name will be listed as the sponsor for every Youth class during the show. We offer over 25 youth classes during the 3 days. Your name will also be announced numerous times during the show and during each Youth class as the Youth Division Sponsor as well as being listed at the top of our Sponsor Wall and in the Sponsor Program.

### **Fill out below for Sponsorship.**

Name as you want it to appear

---

Session/Class Preference(s)

---

*All sponsorships received by March 1st will be in show bill.*

*All Sponsorships must be paid when you mail this form.*

Name \_\_\_\_\_

Address \_\_\_\_\_

City \_\_\_\_\_ State \_\_\_\_\_ Zip \_\_\_\_\_

Phone \_\_\_\_\_ Email \_\_\_\_\_

*Please mail all sponsorships to:*

*Deneb Thompson,  
PO Box 413*

*Lawrenceburg, KY 40342*

*Feel free to contact me with any questions,  
(304) 389-5717 or cygnusarabs@yahoo.com*

# SAHIBA

Would like to thank those who have  
already sent Sponsorships in for the show:

## Jackpot Class Prize Money Sponsors

Paradise Farms/Scott Gonyaw  
LVR Equestrian/Lane Rogers  
Firelight Arabians/Neil & Lorie Henderson

## Session Sponsors

Halter Session - Carl Malicote & Jeff Caldwell

## Class Sponsors

Lindsay Hunter  
Holly Kratzenberg

**If you would like to sponsor classes or sessions,  
please fill out the form on the following page  
and either mail it in, email it or bring it to the show.**

SAHIBA Arabian Spring Show  
Venmo/PayPal/Credit Card Form

(Please include this page with your entries with any of these payment types.)

Circle one:      Venmo      PayPal      Visa      MasterCard      Discover      AmEx

Name as it appears on Card/Account: \_\_\_\_\_

Billing Address: \_\_\_\_\_

Billing Zip: \_\_\_\_\_

Credit Card #: \_\_\_\_\_

Exp Date: \_\_\_\_\_                      CCV: \_\_\_\_\_

Names of horses to be included in this payment transaction:

\_\_\_\_\_

\_\_\_\_\_

Subtotal of show fees: \_\_\_\_\_

Plus Credit Card Fee 3.5% fee: \_\_\_\_\_

OR

Plus PayPal Fee 3%: \_\_\_\_\_

No additional fee  
for paying with  
Venmo.

Total payment: \_\_\_\_\_

I authorize SAHIBA to process my Venmo/PayPal/credit card payment for the amount written above for the SAHIBA Arabian Spring Show.

Signature: \_\_\_\_\_

Please provide your email address and phone number in case SAHIBA has any issues or questions.

Email: \_\_\_\_\_

Phone #: \_\_\_\_\_

For PayPal, use [sahiba2017@usa.com](mailto:sahiba2017@usa.com)

For Venmo, use @SAHIBAArabian

**Check all that apply**

Dressage \_\_\_\_\_ Trail \_\_\_\_\_  
 SHIH \_\_\_\_\_ Halter \_\_\_\_\_

# SAHIBA Arabian Spring Show

May 9-11, 2025  
 Pre-entries close April 25

Mail to:  
 Evette Moody  
 6168 Quinella Way  
 Dayton, OH 45459  
 937-623-7934  
 blueribbonhs@sbcglobal.net

<b>Back #</b>	Horse: _____ Reg# _____ DOB: _____ Sex: _____ Color: _____
	Sire: _____ Dam: _____ USEF# _____ USDF/WDAA# _____

Rider: \_\_\_\_\_ DOB: \_\_\_\_\_ Age: \_\_\_\_\_ Jr/Ammy/Pro Relation to Owner: \_\_\_\_\_  
 Address: \_\_\_\_\_  
 AHA# \_\_\_\_\_ Exp Date: \_\_\_\_\_ USEF# \_\_\_\_\_ USDF# \_\_\_\_\_ WDAA# \_\_\_\_\_  
 Classes: \_\_\_\_\_ Total: \_\_\_\_\_

Rider: \_\_\_\_\_ DOB: \_\_\_\_\_ Age: \_\_\_\_\_ Jr/Ammy/Pro Relation to Owner: \_\_\_\_\_  
 Address: \_\_\_\_\_  
 AHA# \_\_\_\_\_ Exp Date: \_\_\_\_\_ USEF# \_\_\_\_\_ USDF# \_\_\_\_\_ WDAA# \_\_\_\_\_  
 Classes: \_\_\_\_\_ Total: \_\_\_\_\_

Rider: \_\_\_\_\_ DOB: \_\_\_\_\_ Age: \_\_\_\_\_ Jr/Ammy/Pro Relation to Owner: \_\_\_\_\_  
 Address: \_\_\_\_\_  
 AHA# \_\_\_\_\_ Exp Date: \_\_\_\_\_ USEF# \_\_\_\_\_ USDF# \_\_\_\_\_ WDAA# \_\_\_\_\_  
 Classes: \_\_\_\_\_ Total: \_\_\_\_\_

<p>Owner: _____ Phone: _____                  Address: _____                  AHA# _____ Exp Date: _____ USEF# _____                  USDF# _____ WDAA# _____                  Trainer (Adult): _____ Phone: _____                  Address: _____                  AHA# _____ Exp Date: _____ USEF# _____                  USDF# _____ WDAA# _____                  Acknowledgement Email: _____</p>	<p><b>Class Fees Total:</b> _____</p> <p>Stall Fee @ \$140 _____</p> <p>Tack Stall @ \$140 _____</p> <p>Required Fees: Office @ \$30 _____                  USEF Drug Fee @ \$23 _____                  Res 9-90 Fee @ \$5 _____                  AHA Horse Fee @ \$7 <b>\$65</b> _____</p> <p>Early Arrival @ \$45/stall _____</p> <p>Grounds Fee @ \$45/horse/day _____</p> <p>Camper Fee @ \$39/night _____</p> <p>Post Entry Fee/horse @ \$40 _____</p> <p>AHA Single Event Memb @ \$40 _____</p> <p>WDAA Non-Memb @ \$55/\$40 _____</p> <p>Sponsorship _____</p> <p>TBA @ \$75 Class# _____</p> <p><b>SHAVINGS (Required) @ 9.50/bag</b> _____</p> <p><b>TOTAL</b> _____</p>
<p>Dressage Test Of Choice Class # _____ Level: _____ Test # _____</p>	

Credit Cards/PayPal/Venmo: Include Card form

Make Checks Payable to: SAHIBA



# FEDERATION ENTRY AGREEMENT

By entering a Federation-licensed Competition and signing this entry blank as the Owner, Lessee, Trainer, Manager, Agent, Coach, Driver, Rider, Handler, Vaulteur or Longeur and on behalf of myself and my principals, representatives, employees and agents, I agree that I am subject to the Bylaws and Rules of the United States Equestrian Federation, Inc. (the "Federation") and the local rules of \_\_\_\_\_ (Competition). I agree to be bound by the Bylaws and Rules of the Federation and of the competition. I will accept as final the decision of the Hearing Committee on any question arising under the Rules, and agree to release and hold harmless the competition, the Federation, their officials, directors and employees for any action taken under the Rules. I represent that I am eligible to enter and/or participate under the Rules, and every horse I am entering is eligible as entered. I also agree that as a condition of and in consideration of acceptance of entry, the Federation and/or the Competition may use or assign photographs, videos, audios, cable - casts, broadcasts, internet, film, new media or other likenesses of me and my horse taken during the course of the competition for the promotion, coverage or benefit of the competition, sport, or the Federation. Those likenesses shall not be used to advertise a product and they may not be used in such a way as to jeopardize amateur status. I hereby expressly and irrevocably waive and release any rights in connection with such use, including any claim to compensation, invasion of privacy, right of publicity, or to misappropriation. The construction and application of Federation rules are governed by the laws of the State of New York, and any action instituted against the Federation must be filed in New York State. See GR908.4.

If not currently a USEF Active Competing member or Subscriber, I acknowledge that I will be enrolled for no cost as a USEF Fan and my USEF Fan Account will continue to annually automatically renew in USEF's sole discretion. Additionally, I acknowledge that the benefits of a USEF Fan are subject to change without notice. USEF may in its sole discretion, at any time, terminate my USEF Fan status. I acknowledge that I may opt out at any time by going to My USEF Dashboard or calling (859) 810-8733.

**BY SIGNING BELOW, I AGREE** that I have read, understand, and agree to be bound by all applicable Federation Bylaws, rules, and policies including the USEF Safe Sport Policy and Minor Athlete Abuse Prevention Policies (MAAPP) as published at [www.usef.org](http://www.usef.org), as amended from time to time, as well as all terms and provisions of this Prize List. If I am signing and submitting this Agreement electronically, I acknowledge that my electronic signature shall have the same validity, force and effect as if I affixed my signature by my own hand.

**RIDER/DRIVER/HANDLER/VAULTER/LONGEUR** (mandatory)

Signature: \_\_\_\_\_

Print Name: \_\_\_\_\_

**TRAINER** (mandatory)

Signature: \_\_\_\_\_

Print Name: \_\_\_\_\_

**OWNER/AGENT** (mandatory)

Signature: \_\_\_\_\_

Print Name: \_\_\_\_\_

**COACH** (if applicable)

Signature: \_\_\_\_\_

Print Name: \_\_\_\_\_

Parent/Guardian Signature: (Required if Rider/Driver/Handler/Vaulteur/Longeur is a minor) \_\_\_\_\_

Print Parent/Guardian Name: \_\_\_\_\_ Emergency Contact Phone No. \_\_\_\_\_

Is Rider/Driver/Vaulteur a U.S. Citizen:  Yes  No



# WAIVER AND RELEASE OF LIABILITY, ASSUMPTION OF RISK AND INDEMNITY AGREEMENT

For and in consideration of United States Equestrian Federation, Inc. dba US Equestrian ("USEF") allowing me, the undersigned, to participate in any capacity (including as a rider, driver, handler, vaulter, longeur, lessee, owner, agent, coach, official, trainer or volunteer) in a USEF sanctioned, licensed or approved event or activity, including but not limited to equestrian clinics, practices, shows, competitions and related or incidental activities and ("USEF Event" or "USEF Events"); I, for myself, and on behalf of my spouse, children, heirs and next of kin, and any legal and personal representatives, executors, administrators, successors, and assigns, hereby agree to and make the following contractual representations pursuant to this Agreement (the "Agreement"):

**A. RULES AND REGULATIONS:** I hereby agree that I have read, understand, and agree to be bound by all applicable Federation Bylaws, rules, and policies including the USEF Safe Sport Policy and Minor Athlete Abuse Prevention Policies (MAAPP) as published at [www.usef.org](http://www.usef.org), as amended from time to time.

**B. ACKNOWLEDGMENT OF RISK:** I knowingly, willingly, and voluntarily acknowledge the inherent risks associated with the sport of equestrian and know that horseback riding and related equestrian activities are inherently dangerous, and that participation in any USEF Event involves risks and dangers including, without limitation, the potential for serious bodily injury (including broken bones, head or neck injuries), sickness and disease (including communicable diseases), trauma, pain & suffering, permanent disability, paralysis and death; loss of or damage to personal property (including my mount & equipment) arising out of the unpredictable behavior of horses; exposure to extreme conditions and circumstances; accidents involving other participants, event staff, volunteers or spectators; contact or collision with other participants and horses, natural or manmade objects; adverse weather conditions; facilities issues and premises conditions; failure of protective equipment (including helmets); inadequate safety measures; participants of varying skill levels; situations beyond the immediate control of the USEF Event organizers and competition management; and other undefined, not readily foreseeable and presently unknown risks and dangers ("Risks").

**WARNING:**

**Under Kentucky law, a farm animal activity sponsor, farm animal professional, or other person does not have the duty to eliminate all risks of injury of participation in farm animal activities. There are inherent risks of injury that you voluntarily accept if you participate in farm animal activities.**

**C. ASSUMPTION OF RISK:** I understand that the aforementioned Risks may be caused in whole or in part or result directly or indirectly from the negligence of my own actions or inactions, the actions or inactions of others participating in the USEF Events, or the negligent acts or omissions of the Released Parties defined below, and I hereby voluntarily and knowingly assume all such Risks and responsibility for any damages, liabilities, losses, or expenses that I incur as a result of my participation in any USEF Events. I also agree to be responsible for any injury or damage caused by me, my horse, my employees or contractors under my direction and control at any USEF Event.

**D. WAIVER AND RELEASE OF LIABILITY, HOLD HARMLESS AND INDEMNITY:** In conjunction with my participation in any USEF Event, I hereby release, waive and covenant not to sue, and further agree to indemnify, defend and hold harmless the following parties: USEF, USEF Recognized Affiliate Associations, the United States Olympic & Paralympic Committee (USOPC), USEF clubs, members, Event participants (including athletes/riders, coaches, trainers, judges/officials, and other personnel), the Event owner, licensee, and competition managers; the promoters, sponsors, or advertisers of any USEF Event; any charity or other beneficiary which may benefit from the USEF Event; the owners, managers, or lessors of any facilities or premises where a USEF Event may be held; and all directors, officers, employees, agents, contractors, and volunteers of any of the aforementioned parties (**Individually and Collectively, the "Released Parties" or "Event Organizers"**), with respect to any liability, claim(s), demand(s), cause(s) of action, damage(s), loss, or expense (including court costs and reasonable attorney fees) of any kind or nature ("**Liability**") which may arise out of, result from, or relate in any way to my participation in the USEF Events, including claims for Liability caused in whole or in part by the negligent acts or omissions of the Released Parties.

**E. COMPLETE AGREEMENT AND SEVERABILITY CLAUSE:** This Agreement represents the complete understanding between the parties regarding these issues and no oral representations, statements or inducements have been made apart from this Agreement. If any provision of this Agreement is held to be unlawful, void, or for any reason unenforceable, then that provision shall be deemed severable from this Agreement and shall not affect the validity and enforceability of any remaining provisions.

**I HAVE CAREFULLY READ THIS DOCUMENT IN ITS ENTIRETY, UNDERSTAND ALL OF ITS TERMS AND CONDITIONS, AND KNOW IT CONTAINS AN ASSUMPTION OF RISK, RELEASE AND WAIVER FROM LIABILITY, AS WELL AS A HOLD HARMLESS AND INDEMNIFICATION OBLIGATIONS.**

By signing below, that I have read, understand, and agree to be bound by all applicable Federation Bylaws, rules, and policies including the USEF Safe Sport Policy and Minor Athlete Abuse Prevention Policies (MAAPP) as published at [www.usef.org](http://www.usef.org), as amended from time to time, as well as all terms and provisions of this Prize List. If, despite this Agreement, I, or anyone on my behalf or the minor's behalf, makes a claim for Liability against any of the Released Parties, I will indemnify, defend and hold harmless each of the Released Parties from any such Liabilities as the result of such claim.

**The parties agree that this agreement may be electronically signed. The parties agree that the electronic signatures appearing on this agreement are the same as handwritten signatures for the purposes of validity, enforceability, and admissibility.**

RIDER/DRIVER/HANDLER/VAULTER/LONGEUR  OWNER  TRAINER  OFFICIAL  STAFF  VOLUNTEER  COACH (IF APPLICABLE)

Signature: \_\_\_\_\_ Date: \_\_\_\_\_ Print Name: \_\_\_\_\_

Parent/Guardian Signature: (required if Rider/Driver/Handler/Vaulter/Longeur is a minor) \_\_\_\_\_ Date: \_\_\_\_\_

Print Parent//Guardian Name: \_\_\_\_\_ Emergency Contact Phone No. \_\_\_\_\_

**AHA ENTRY AGREEMENT**

I have read the rules concerning competitions as printed in the Arabian Horse Association (AHA) Handbook / Directory and Competition Prize List and agree to be bound by and subject to those Rules.

**AHA ASSUMPTION OF RISK, RELEASE AND INDEMNIFICATION** **This document waives very important legal rights. Read it carefully before signing.**

In consideration for AHA permitting me to participate in this Competition, and by signing the entry blank, I agree as follows:  
 I AGREE that I choose to participate voluntarily in this Competition, as a rider, driver, handler, lessee, owner, agent, coach, trainer, junior exhibitor, or as a parent or guardian of a junior exhibitor. **I AM FULLY AWARE AND ACKNOWLEDGE THAT HORSE SPORTS AND PARTICIPATION IN THIS COMPETITION INVOLVE SERIOUS RISK OF HARM INCLUDING, BUT NOT LIMITED TO, RISKS OF ACCIDENT, SERIOUS BODILY INJURY, INCLUDING DEATH, BROKEN BONES, HEAD INJURIES, TRAUMA, PAIN, AND SUFFERING, AND PROPERTY DAMAGE. I ASSUME ALL RISKS OF HARM TO ME, MY HORSE OR MY PROPERTY.**

I AGREE as a Horse Show Participant (or Parent/Guardian of Participant if a minor) to waive all claims which may otherwise arise from, including but not limited to infectious bacteria, viruses, fungi/mold, parasites or other agents which may be present at the Horse Show (and most other outdoor locations) and can cause infection in humans, as well as in animals.

I AGREE for myself, my heirs, executors, administrators, successors and assigns to release AHA, the Competition, the facilities leased by the Competition and the owner(s) of the facilities, and all of their respective officers, officials, directors, employees, agents, personnel, volunteers, affiliated organizations and insurers (collectively, the "Released Parties") from any and all claims for damage, loss, or injury to myself, other persons, horses or other property belonging to me to the fullest extent permitted by law that arises out of or relates in any way to the Competition and my participation in the Competition INCLUDING, BUT NOT LIMITED TO, DAMAGES, LOSS, OR INJURY RESULTING FROM ANY ACTS, FAILURE TO ACT, NEGLIGENCE OR NEGLECT OF OTHER ENTRANTS, THE RELEASED PARTIES, THEIR CONTRACTORS OR INVITEES, as well as for theft, vandalism, fire, other casualty damage, or damage arising out of any defects in the premises.

I AGREE to indemnify and hold harmless (that is pay all losses, damages, attorneys fees and costs of) the Released Parties from and against any and all claims, demands, penalties, actions, losses, costs, damages, injuries, liabilities and obligations (including attorneys fees) of whatsoever kind and nature, which may be asserted against or incurred by any of them as a result of (1) my participation in the Competition or (2) any act, failure to act, or neglect (a) by me, my agents, employees, riders, handlers, trainers, coaches, drivers, contractors or invitees, or (b) by any animal owned or exhibited by me or in my custody or control.

I AGREE and represent that I am qualified and eligible to enter and/or participate in the Competition, and every horse I am entering is qualified and eligible as entered.

I AGREE to accept AS FINAL any decision of AHA, the Show Commission or Show Officials concerning my qualification or the qualification of my horse to enter the Competition or any results of the Competition, except to the extent that the Rules of AHA, the Competition, EC or USEF Equestrian permit a protest or hearing of such decisions. Should a hearing be requested, I agree to accept AS FINAL the decision of the particular hearing body. I agree to release, hold harmless and not to sue AHA, the Competition Sponsor, their officers, directors, employees, volunteers or members concerning any decision of AHA, the Competition, its Show Commission, Show Officials or any hearing body that relates to my qualifications or my horse(s) qualifications to enter the Competition or any results of the Competition.

I AGREE that AHA has the sole right to control, sell, supervise or give away (or assign to others the right to do so) the exclusive rights to broadcast, televise, reproduce, transmit and disseminate all or part of this event, and I agree that AHA may use or assign, in any way AHA sees fit, photographs, films, videos, audios, cablecasts, or other likenesses of me and my horse taken during the course of the Competition for the promotion, coverage or benefit of the Competition or AHA. Those likenesses shall not be used to advertise a product and they may not be used in such a way which implies endorsement of any company, product, product category or service. I hereby expressly and irrevocably waive and release any rights in connection with such use, including any claim to compensation, invasion of privacy, right of publicity, or to misappropriation.

By signing below as a parent or guardian of a junior exhibitor, I consent to the child's participation and agree to all of the above provisions, and further agree to assume all of the obligations of this AHA Assumption of Risk, Release and Indemnification personally and on behalf of the child.

This AHA Assumption of Risk, Release and Indemnification is governed by the Laws of the State of Colorado and is intended to be interpreted as broadly as possible. I agree that exclusive jurisdiction and venue (place) for any legal action against AHA, its officers, directors, employees, volunteers or agents shall be in the local district courts or the federal court of the State of Colorado. If any part of this agreement is determined to be unenforceable, all other parts shall remain effect.

**USEF FEDERATION ENTRY AGREEMENT**

By entering a Federation-licensed Competition and signing this entry blank as the Owner, Lessee, Trainer, Manager, Agent, Coach, Driver, Rider, Handler, Vaultor or Longeur and on behalf of myself and my principals, representatives, employees and agents, I agree that I am subject to the Bylaws and Rules of The United States Equestrian Federation, Inc. (the "Federation") and the local rules of the Arabian Horse Association and this Competition. I agree to be bound by the Bylaws and Rules of the Federation and of the competition. I will accept as final the decision of the Hearing Committee on any question arising under the Rules, and agree to release and hold harmless the competition, the Federation, their officials, directors and employees for any action taken under the Rules. I represent that I am eligible to enter and/or participate under the Rules, and every horse I am entering is eligible as entered. I also agree that as a condition of and in consideration of acceptance of entry, the Federation and/or the Competition may use or assign photographs, videos, audios, cable-casts, broadcasts, internet, film, new media or other likenesses of me and my horse taken during the course of the competition for the promotion, coverage or benefit of the competition, sport, or the Federation. Those likenesses shall not be used to advertise a product and they may not be used in such a way as to jeopardize amateur status. I hereby expressly and irrevocably waive and release any rights in connection with such use, including any claim to compensation, invasion of privacy, right of publicity, or to misappropriation. The construction and application of Federation rules are governed by the laws of the State of New York, and any action instituted against the Federation must be filed in New York State. See GR908.4.

BY SIGNING BELOW, I AGREE that I have read, understand, and agree to be bound by all applicable Federation Bylaws, rules, and policies including the USEF Safe Sport Policy and Minor Athlete Abuse Prevention Policies (MAAPP) as published at www.usef.org, as amended from time to time, as well as all terms and provisions of this Prize List. If I am signing and submitting this Agreement electronically, I acknowledge that my electronic signature shall have the same validity, force and effect as if I affixed my signature by my own hand.

Owner ** Mandatory Must be Adult	Print Name	** Adult Signature
Trainer or Custodian of horse @ show ** Mandatory Must be Adult	Print Name	** Adult Signature
Rider 1 ** Mandatory Must be Adult	Print Name	** Adult Signature
Rider 2 ** Mandatory Must be Adult	Print Name	** Adult Signature
Coach - (if applicable) USEF #	Print Name	** Adult Signature
Print Minor Name Here	Print Parent/Guardian Name Here	** Adult Signature
Print Minor Name Here	Print Parent/Guardian Name Here	** Adult Signature

\*\*\*\*\* EMERGENCY PHONE NUMBER FOR EXHIBITOR

**MANDATORY SIGNATURES MUST BE SIGNED BY ADULTS ONLY \*\***

**AHA Membership is not required for Parents/Guardians signing for minors but MUST be a EC or USEF member in good standing with safe sport.**